

1

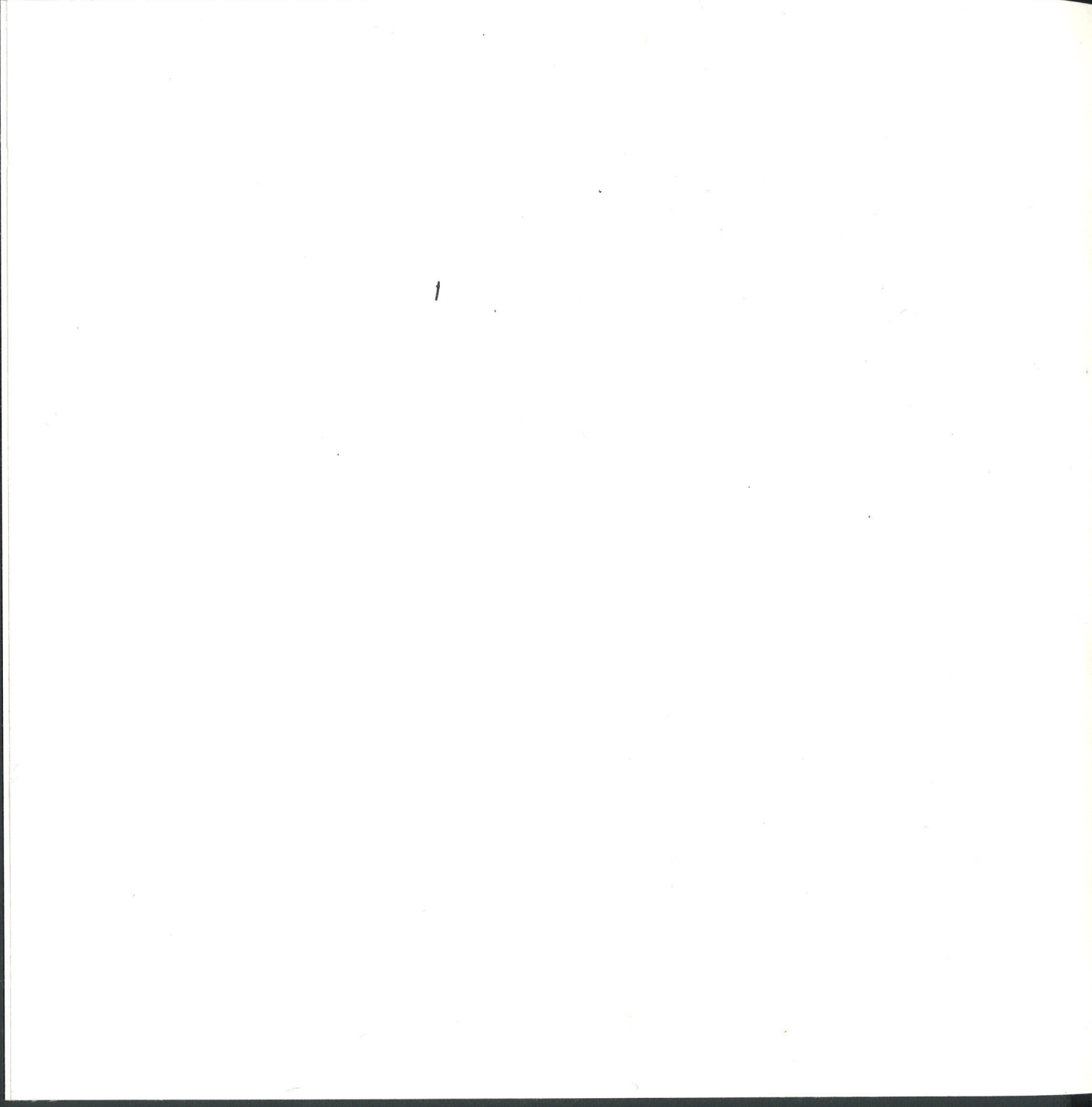

ad libitum
for
string quartet
and
visuals

Roozbeh Nabisi
2022

برای خوشترها

- each page shall take between 10 and 40 seconds at performance.
- all artists look at full score.
- page-turning shall be synchronized among all persons.
- first performance: 29 september 2022 at kunstbetrieb, vienna - austria by cech quartet and wolfgang dokulil
- this work was made possible through a kind support from the austrian federal ministry of arts and culture, civil service and sport (bmkoes).

- r. n.
rozbehn@yahoo.com

roozbeh nafisi

ad libitum

vi
su
als

- Violin I (vln I): Treble clef, horizontal line on the second line (G4).
- Violin II (vln II): Treble clef, horizontal line on the second line (G4).
- Viola (vln): Treble clef, horizontal line on the second line (G4).
- Cello (cel.): Treble clef, horizontal line on the second line (G4).

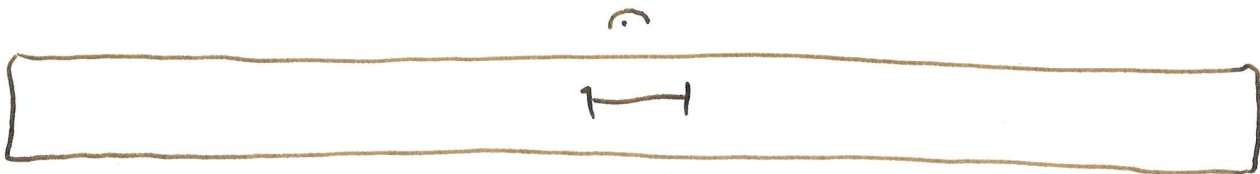

ad libitum

Violin staff: p , f , p , $f \rightarrow p$

Viola staff: f , f , fp

Cello staff: mf , f

wrong side of bridge (usob)

Staff: f , p

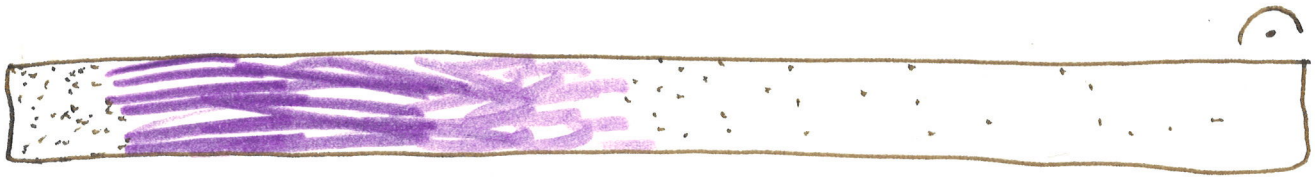

con sord.

con sord.

mf

mf

(o)

con sord.

con sord.

(con sord.)

(con sord.)

correct side
of bridge

(con sord.)

(con sord.)

(con sord.)

(con sord.)

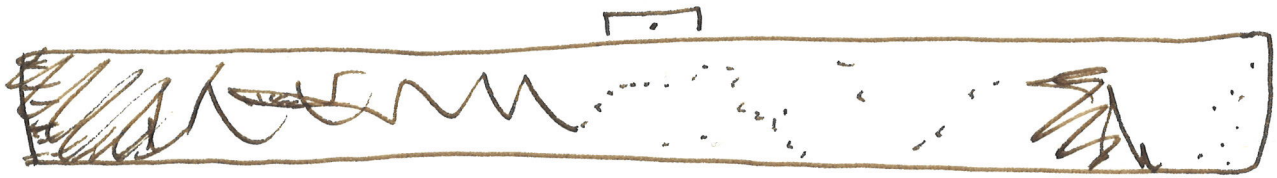

f	senza sord.	
f	senza sord.	
B	senza sord.	
g.	senza sord.	

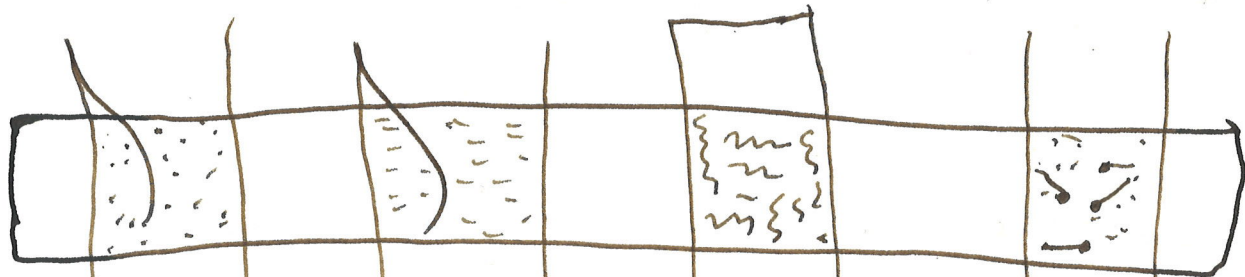

A hand-drawn musical score consisting of four staves. The top staff has a treble clef, the second staff has an alto clef, the third staff has a bass clef, and the bottom staff has a bass clef. The notes are written on the bottom staff and are connected to the top staff by vertical lines. The notes are: a quarter note on the first line (F), a quarter note on the first space (C), a quarter note on the second line (G), a quarter note on the second space (C), a quarter note on the third line (D), a quarter note on the third space (G), a quarter note on the fourth line (C), and a quarter note on the fourth space (G). The notes are labeled with letters: F, C, G, C, D, G, C, G. There are also some markings below the notes: "VIO" under the second note, "VIO" under the fourth note, and "R" under the seventh note. The bottom right corner has some scribbles and the text "sfz".

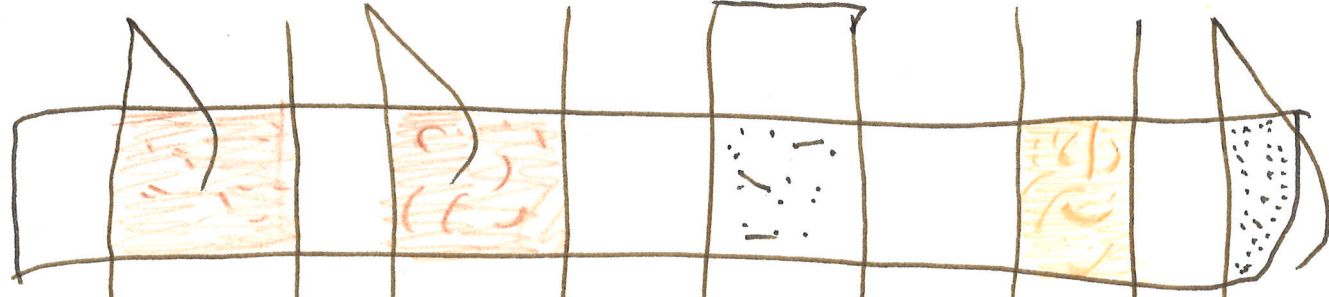

A hand-drawn musical score with four staves. The first staff has a treble clef and a key signature of one flat. The second staff has a treble clef. The third staff has a bass clef. The fourth staff has a bass clef. The notes are written below the staves and are circled in orange. The notes are: G. (first staff), A1 (second staff), B1 (third staff), C1 (fourth staff), D. (first staff), E1 (second staff), F1 (third staff), G1 (fourth staff), A1 (first staff).

A hand-drawn musical score consisting of four staves, all enclosed within a large hand-drawn bracket on the left side.
- Each staff ends with a circled 'c'.

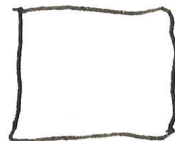
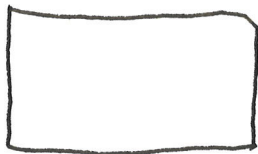

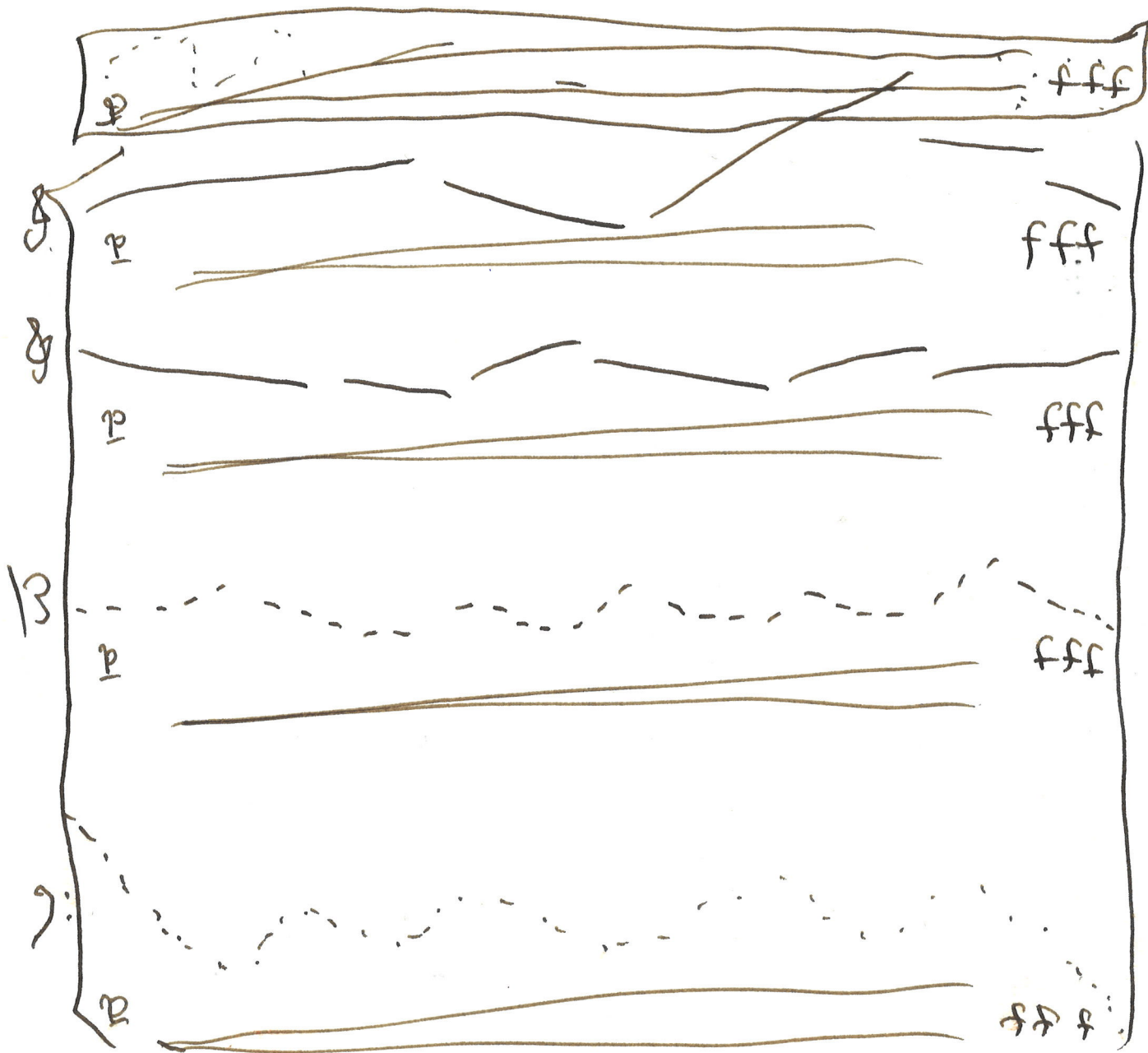

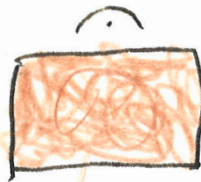
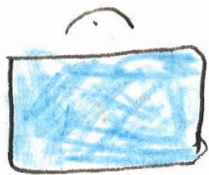

light

rich

thin

dark

rich

light

dark

thin

thin

dark

rich

light

dark

thin

light

rich

Additional markings include a large loop at the top, a yellowish stain in the center, and various symbols and numbers (e.g., 3:2, 4/4, 4/2) scattered throughout the page.

andante

allegro

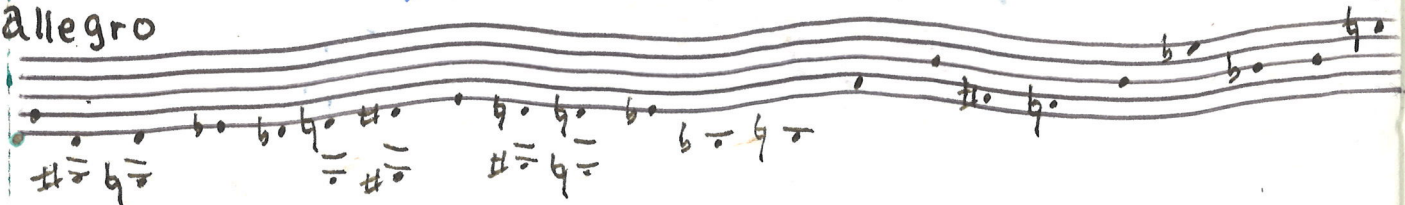

grave

vivo

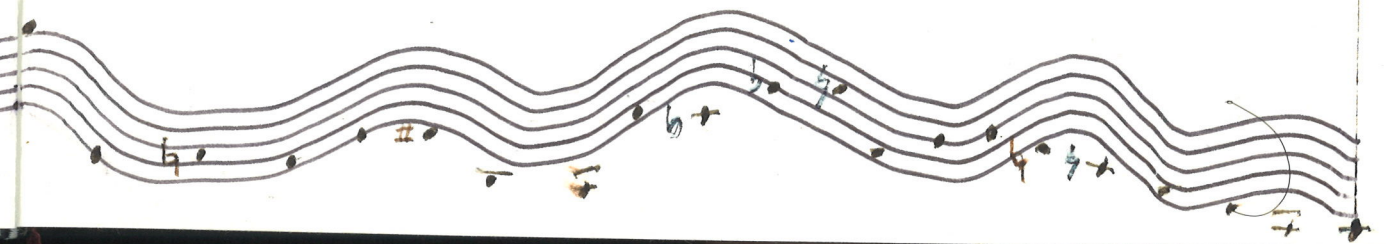
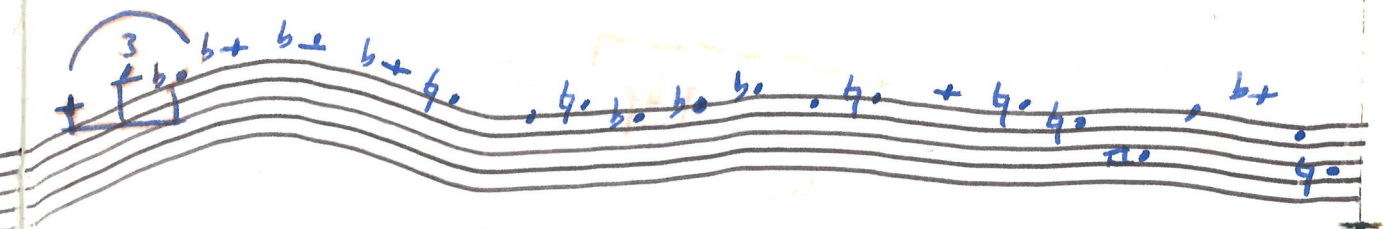
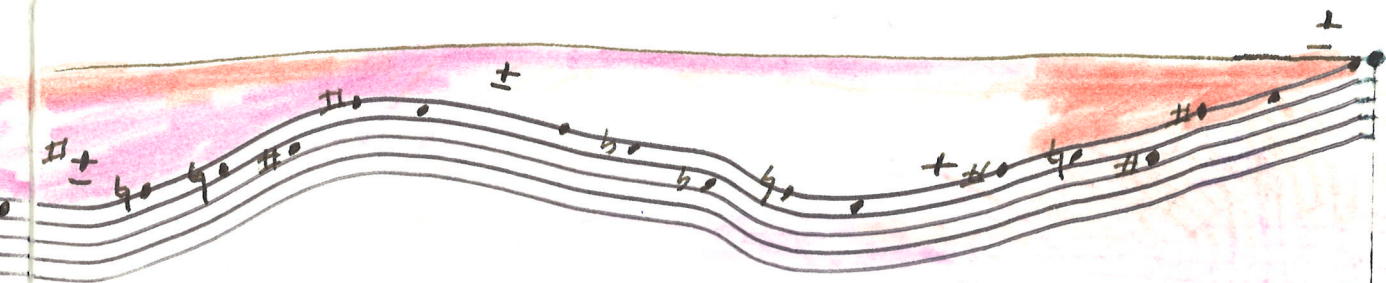

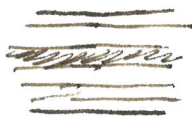

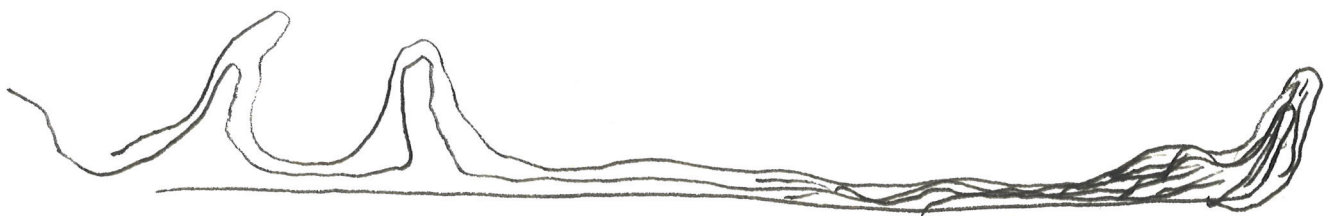

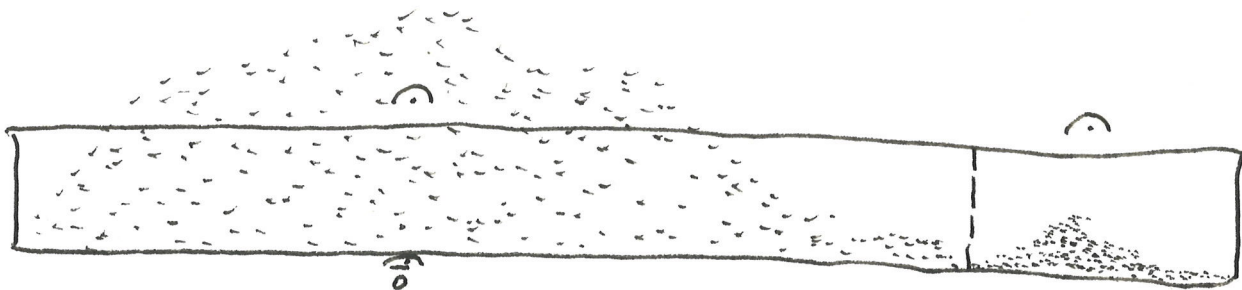

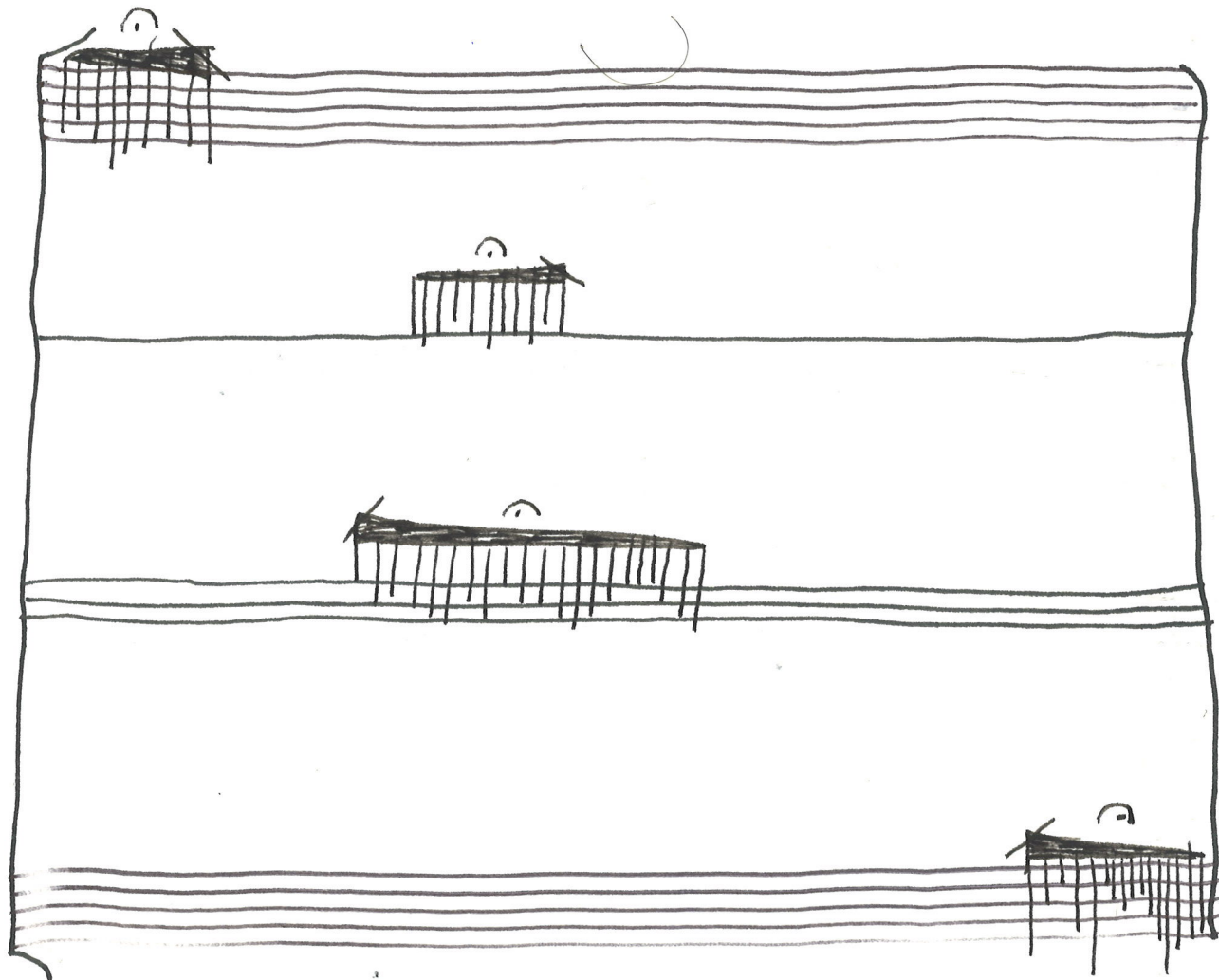
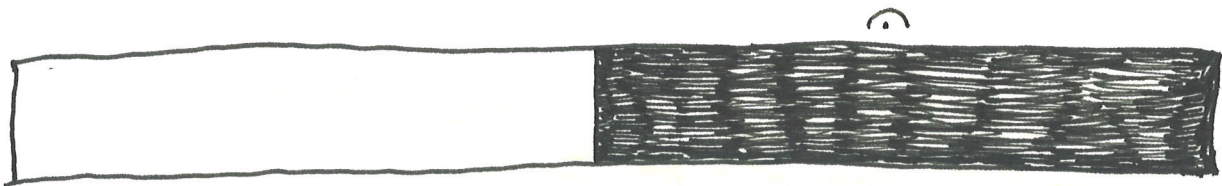

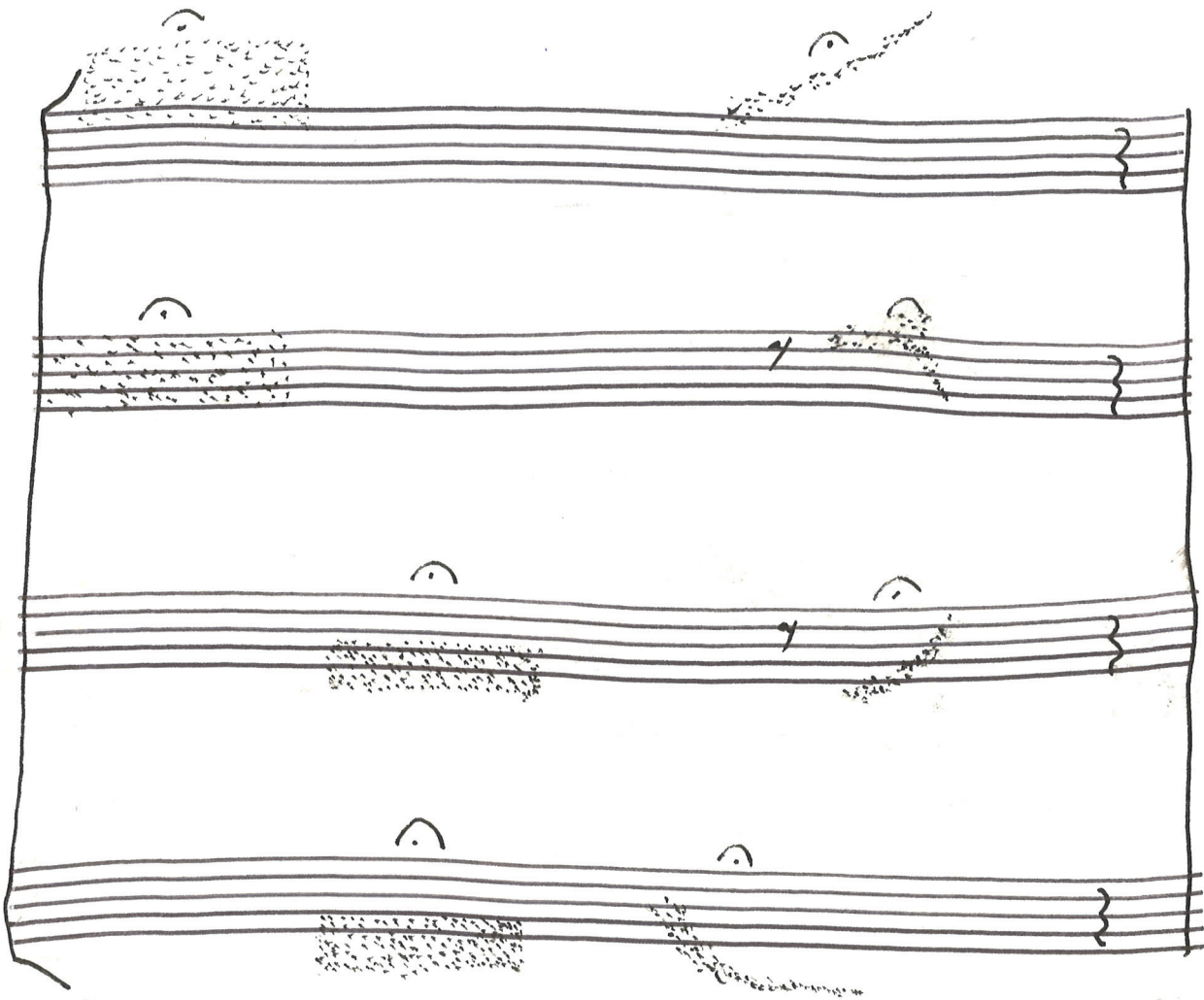

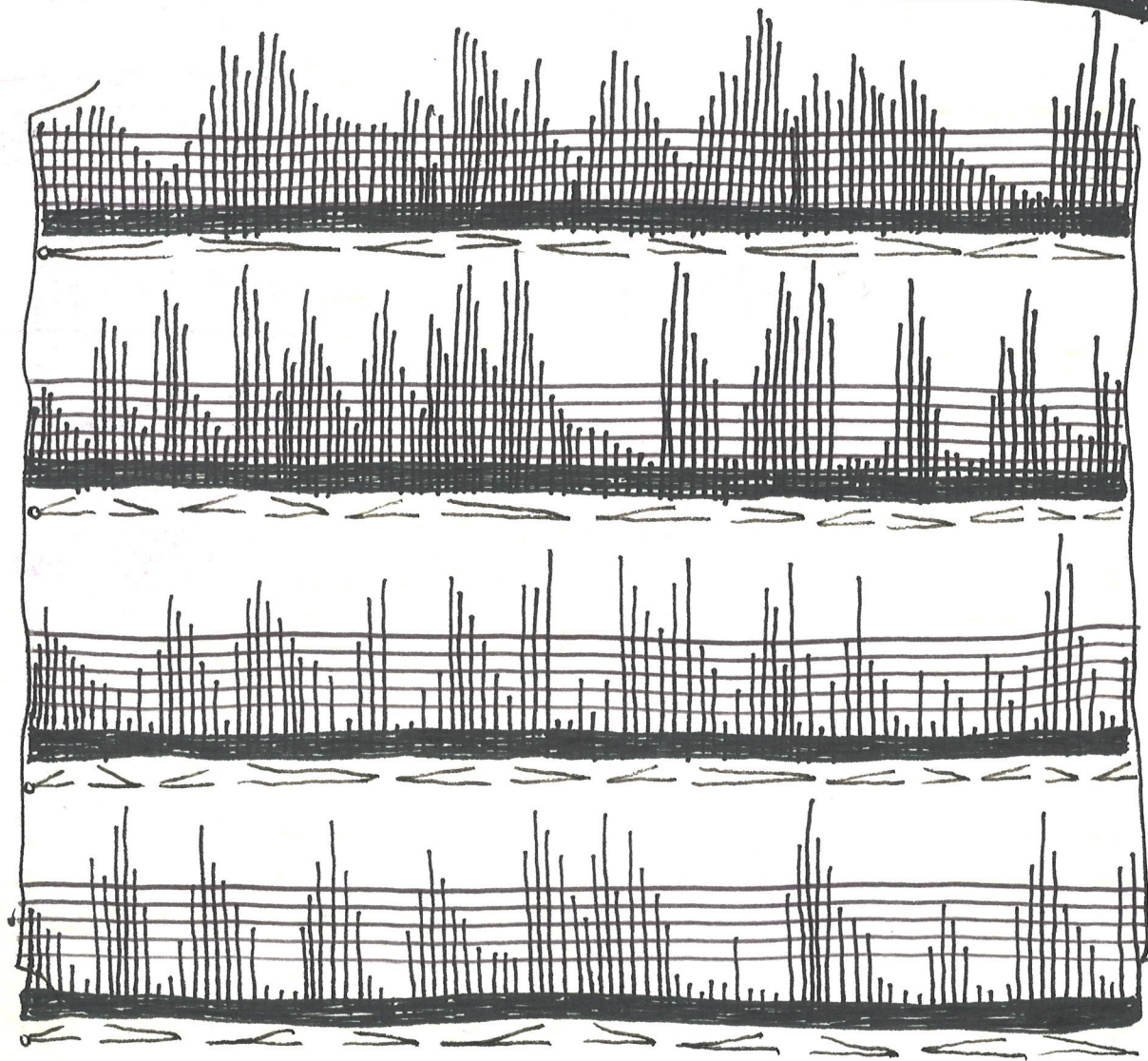
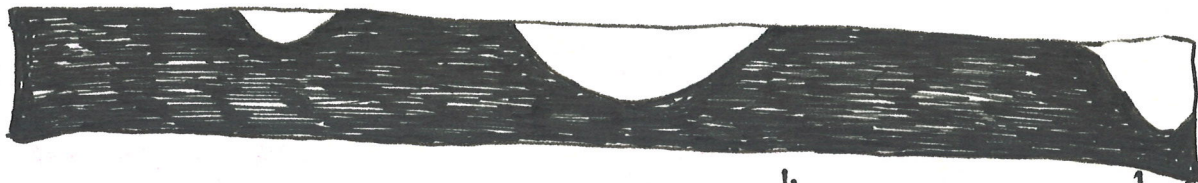

soft

agressive

nice

hoppy and chou

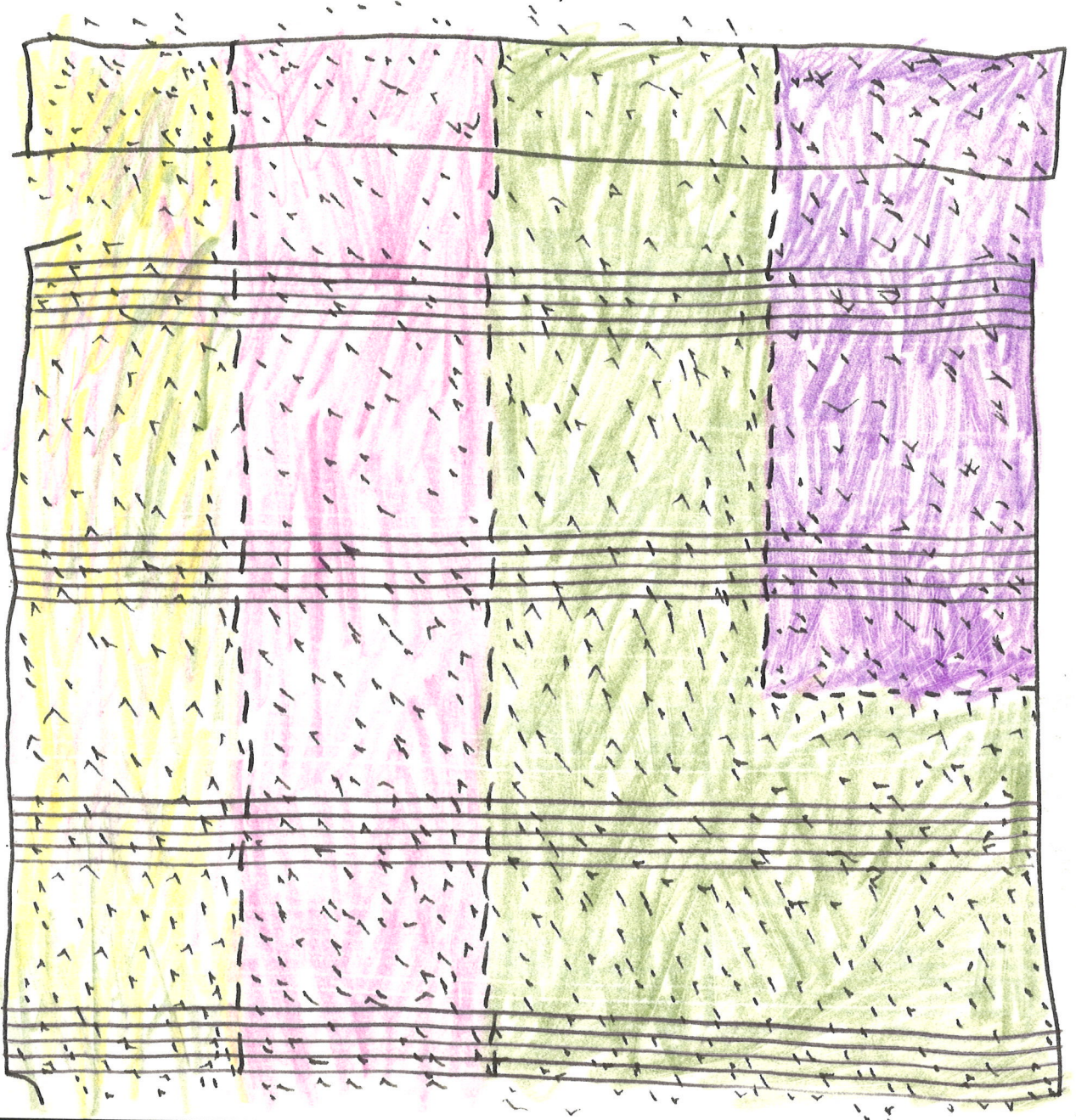

At the bottom center of the page, there is a handwritten 'sfz' with an accent mark (>) above it.

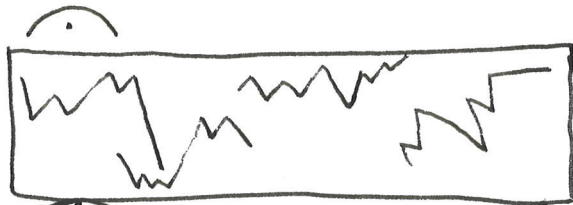
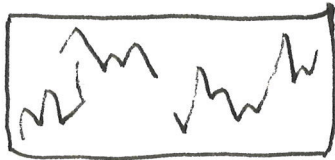

Hand-drawn musical notation on staves. The notation consists of several vertical staves connected by horizontal lines. The notes are represented by dots on stems. The notation is somewhat abstract and appears to be a sketch or a conceptual representation of a musical piece. There are two main sections of notation, one on the left and one on the right, with a gap in between. The left section has four staves, and the right section has four staves. The notes are scattered across the staves, with some horizontal lines connecting them. There are also some small circles and lines scattered around the notation, possibly representing other musical elements or a specific style of notation.

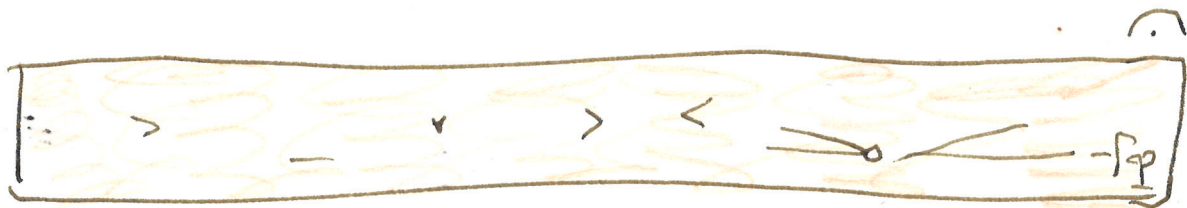

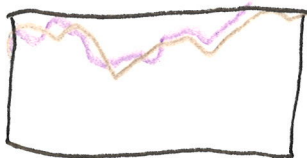
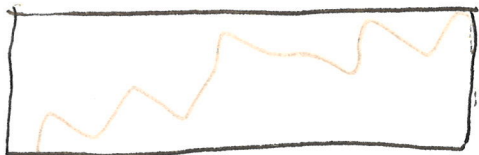

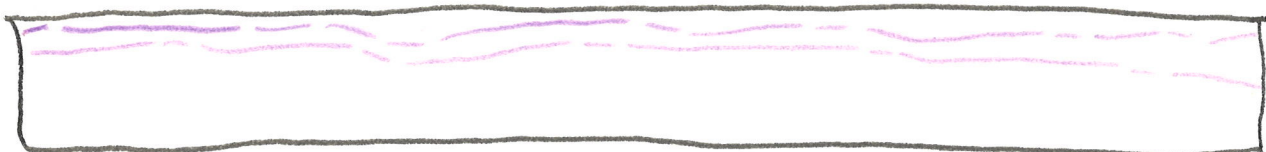

18.7.22 - Flug nach Libeck mit Uzi

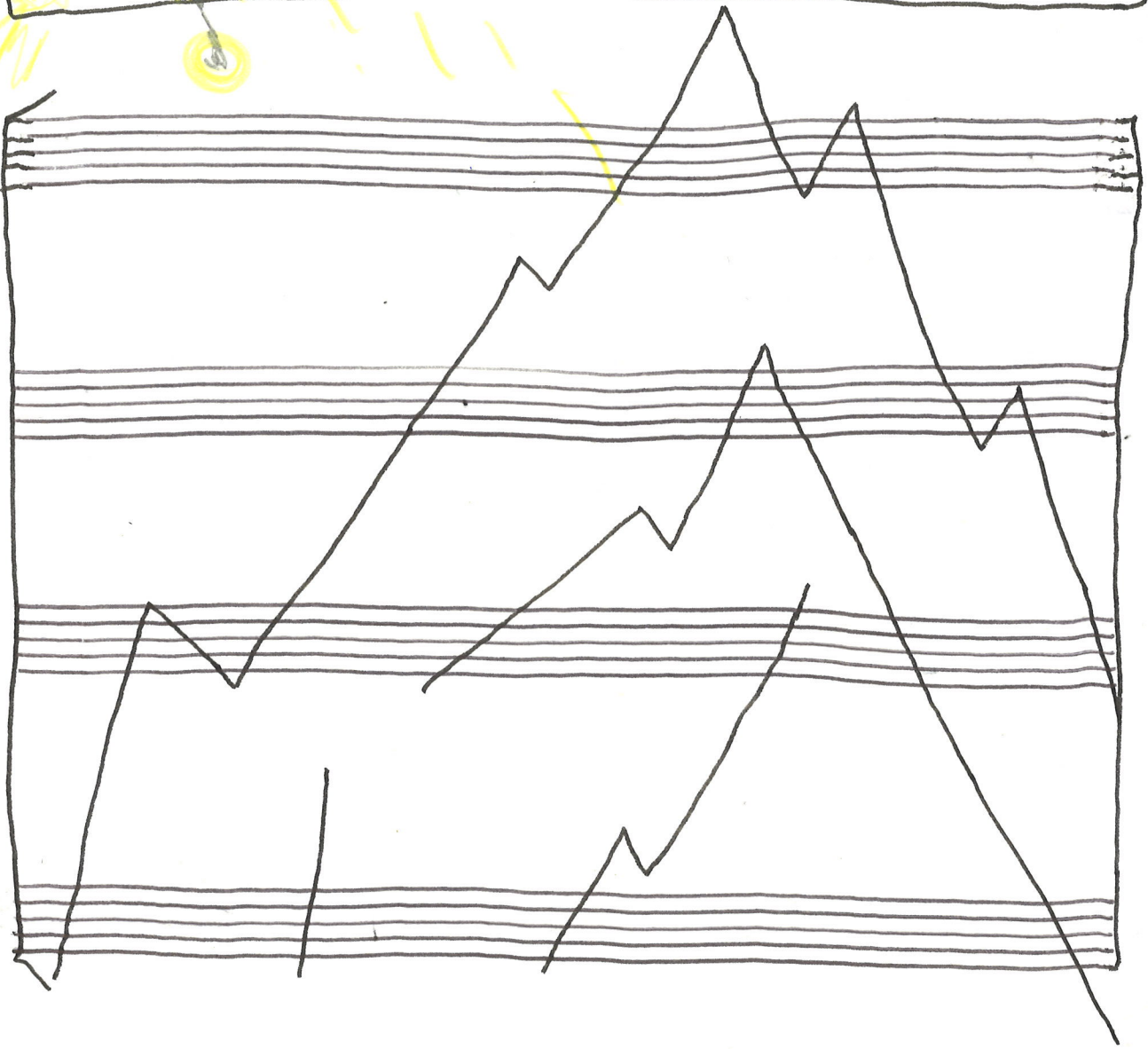

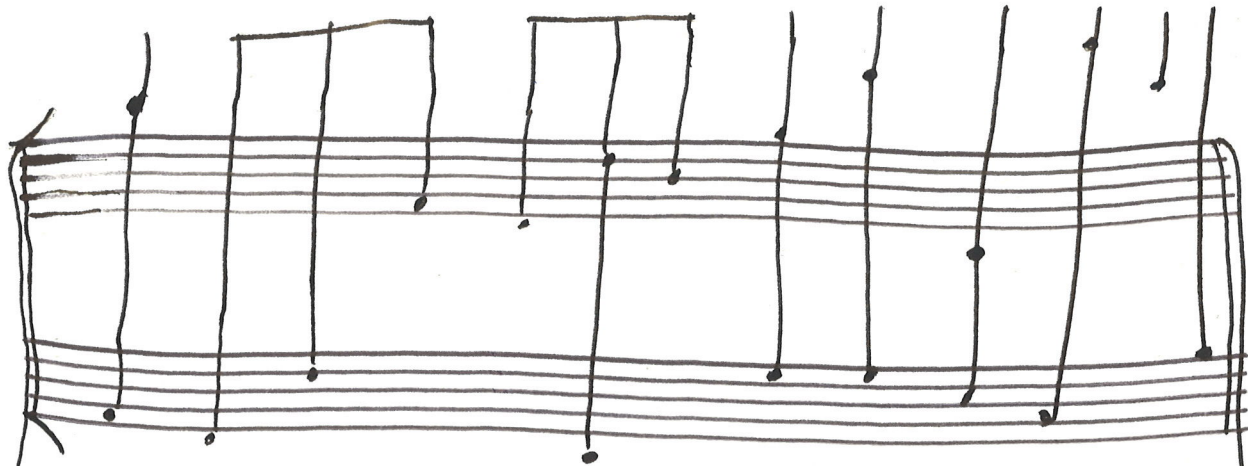
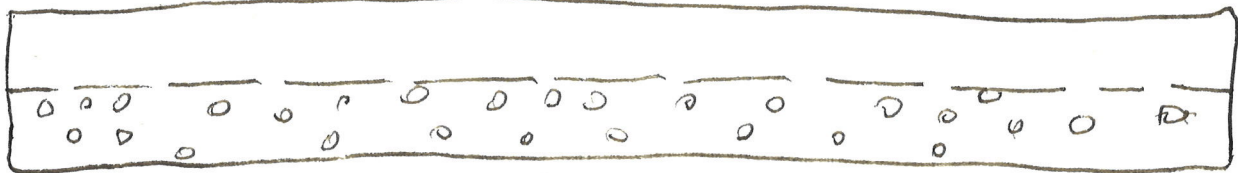

АЛЬТ ДВЕ ПЬЕСЫ
для альта с фортепьяно

1. АРИЯ

Юрию Крамарову

Музыка С. СЛОНИМСКОГО

whistling

arco

whistling

arco

whistling

arco

whistling

arco

think of your childhood

WELLS

play your childhood's favorite song for
less than 1/2 minute in slow tempo softly

[decrescendo
ritardando]

play your childhood's favorite song for less
than 1/2 minute in slow tempo softly

[decrescendo
ritardando]

play your childhood's favorite song for less
than 1/2 minute in slow tempo softly

[decrescendo
ritardando]

play your childhood's favorite song for less
than 1/2 minute in slow tempo softly

[decrescendo
ritardando]

solo

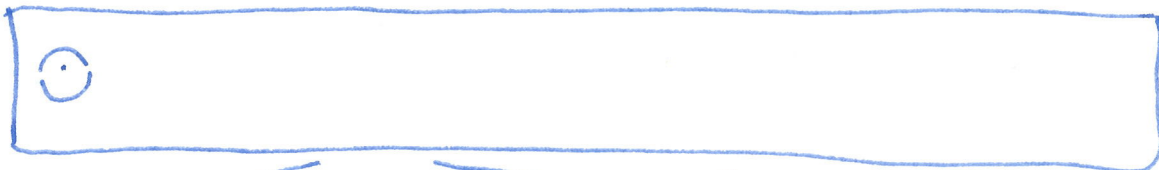

//

//

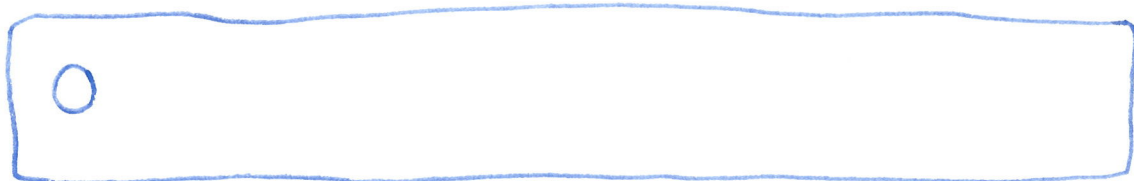

//

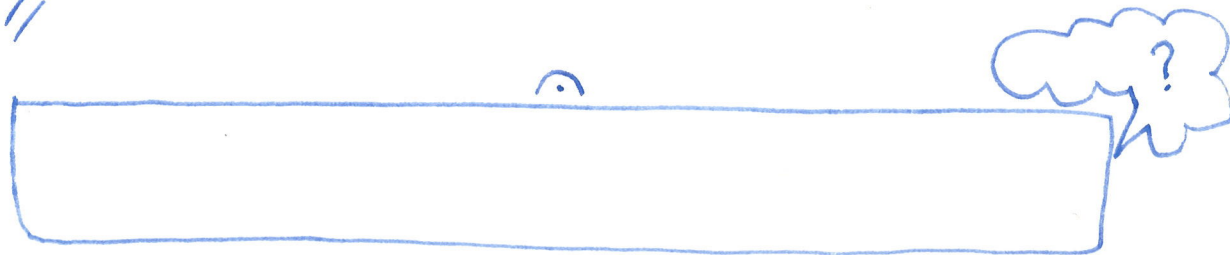

solo

f *pizz.*

nat.

f *p* *pizz.* *senza arco* *pizz.* *arco*

call response call response

slow call

cello (sing & play)

mf

u u ma ha um la la lo u mi ma ho no ni

response (ad lib.)

Violins I & II

f

re 3 fa sho ho u ni

mo

cello (sing & play)

p

response (ad lib.)

Violins I & II, & viola

f

ha che ko mi du na pu

3 ma

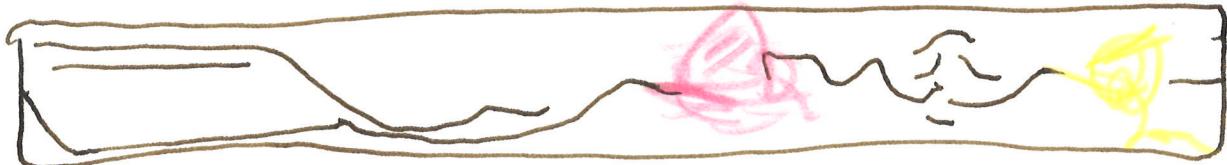

Viol. I + II

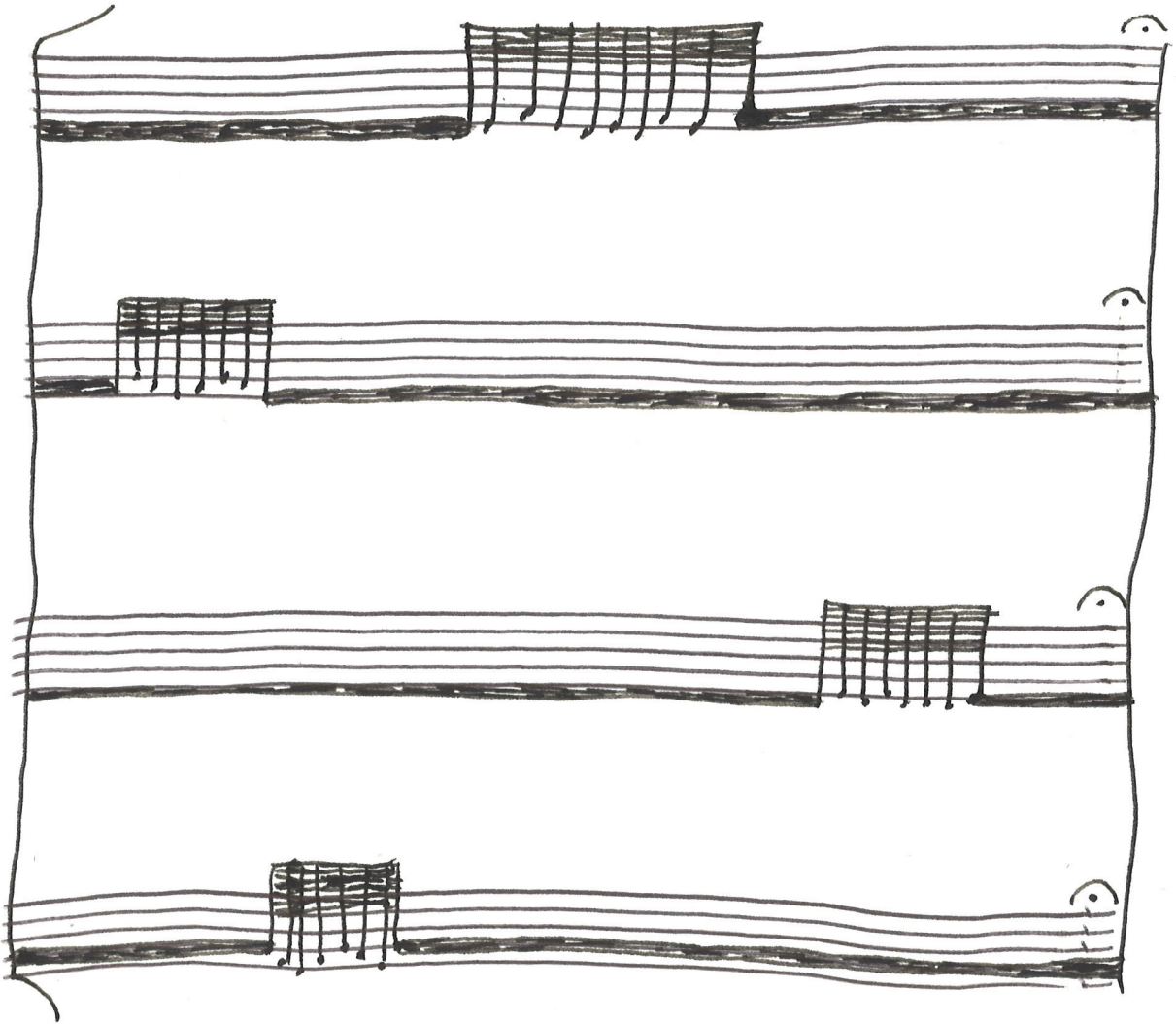

- Box 1: A pattern of small dots.
- Box 2: A scribbled, abstract shape.
- Box 3: A pattern of short, horizontal lines.
- Box 4: A pink-shaded area containing plus signs (+) and Arabic script.

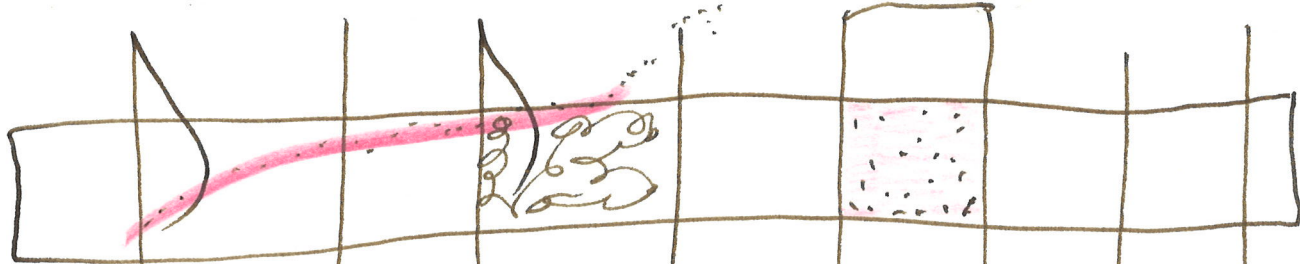

A hand-drawn musical score consisting of four staves. The top three staves are empty, each with a treble clef symbol at the beginning. The bottom staff contains a bass line with eight notes, each marked with a vertical line and a small circle below it. The notes are positioned at the first, second, third, fourth, fifth, sixth, seventh, and eighth fret positions. The entire score is enclosed in a large, hand-drawn bracket on the left side. The drawing is done in brown ink on a white background.

A large hand-drawn musical score on a grid of horizontal lines. The score consists of several staves with various musical notations. At the bottom, there are dynamic markings: *f* (forte), *p* (piano), and *f* (forte) again, with lines indicating crescendos and decrescendos. The notation includes notes with stems, beams, and some complex rhythmic patterns. There are also some scribbled-out areas and wavy lines, possibly representing glissandos or other musical effects. The drawing is done in brown ink on a white background.

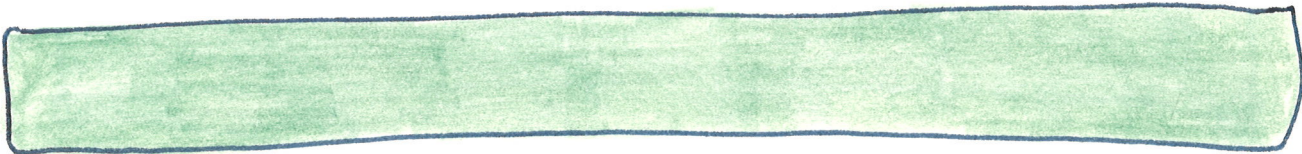

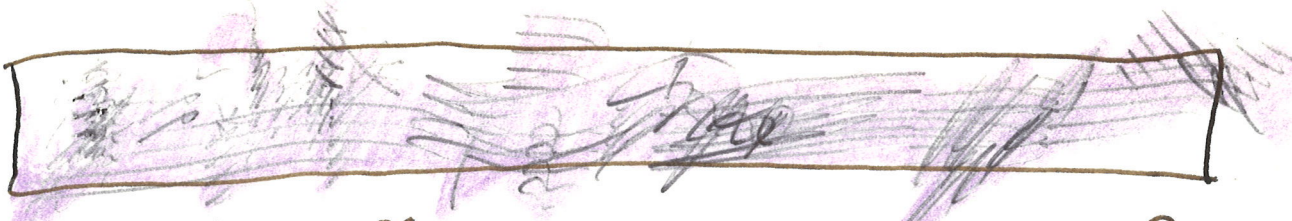

Key features of the score include:

The score is characterized by its handwritten style, with some ink bleed-through and a few corrections or scribbles. The overall impression is that of a composer's sketch or a personal manuscript.

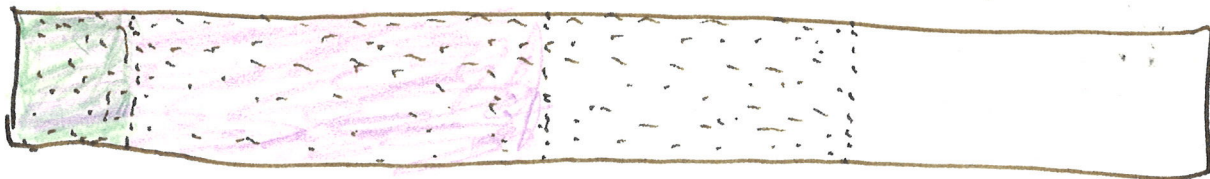

The score is divided into three systems:

A hand-drawn musical score consisting of four staves. The top staff is empty and begins with a treble clef and a Roman numeral 'I'. The second staff contains a melodic line with small blue dots and stems. The third staff contains a bass line with small blue dots and stems. The bottom staff is empty and begins with a bass clef and a Roman numeral 'I'. The entire score is enclosed in a hand-drawn rectangular border with wavy top and bottom edges.

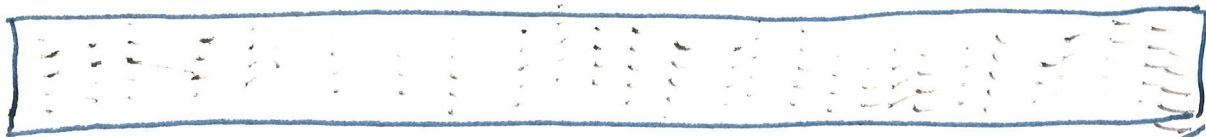

f

faster

slower

faster

slower

Hand-drawn musical notation on a page with four sections. Each section is labeled on the left: 'faster', 'slower', 'faster', and 'slower'. The notation consists of scattered dots and some symbols. In the 'faster' sections, there are more dots and some symbols that look like musical notes with stems. In the 'slower' sections, there are fewer dots and some symbols that look like musical notes with stems. The symbols include a treble clef, a bass clef, and a double bar line. There are also some symbols that look like musical notes with stems and flags. The dots are scattered across the page, with some clusters and some isolated dots. The overall impression is that of a hand-drawn musical score or a diagram illustrating musical concepts.

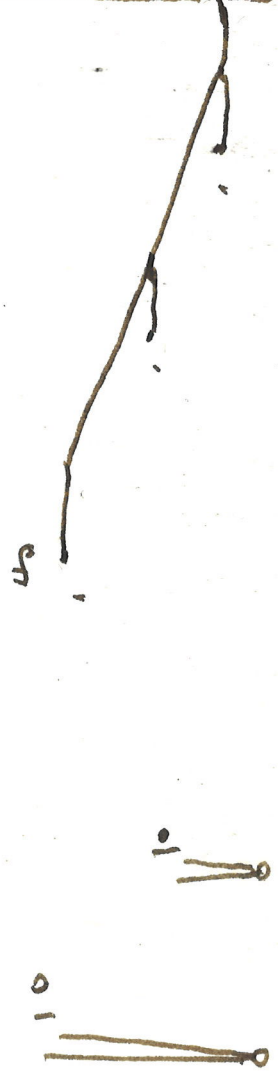
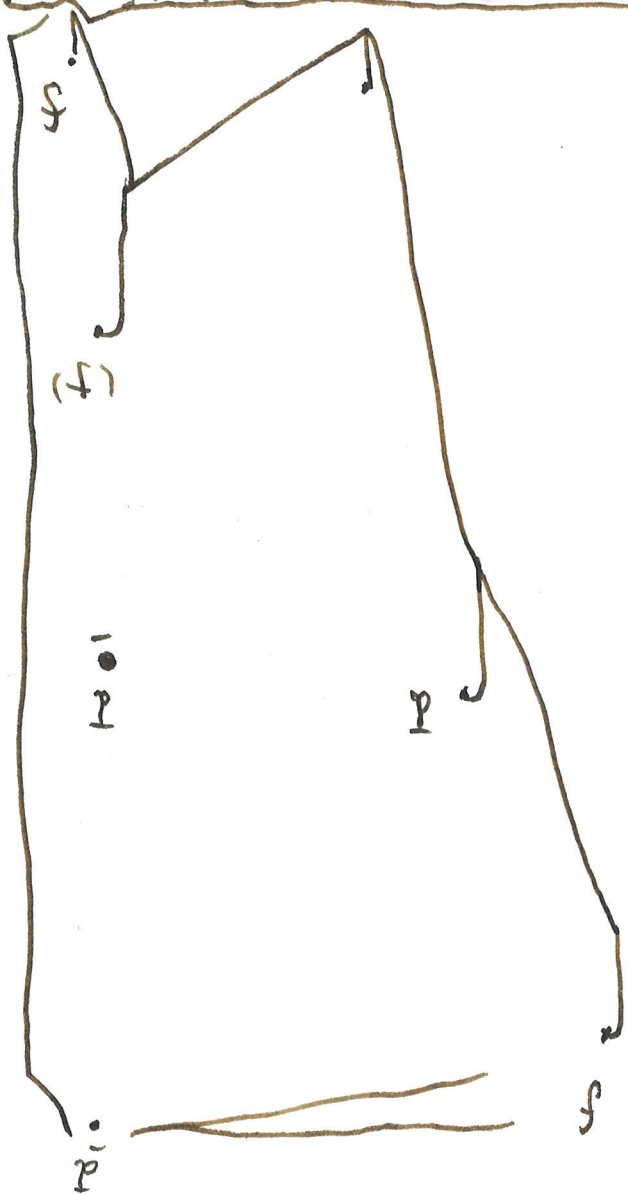

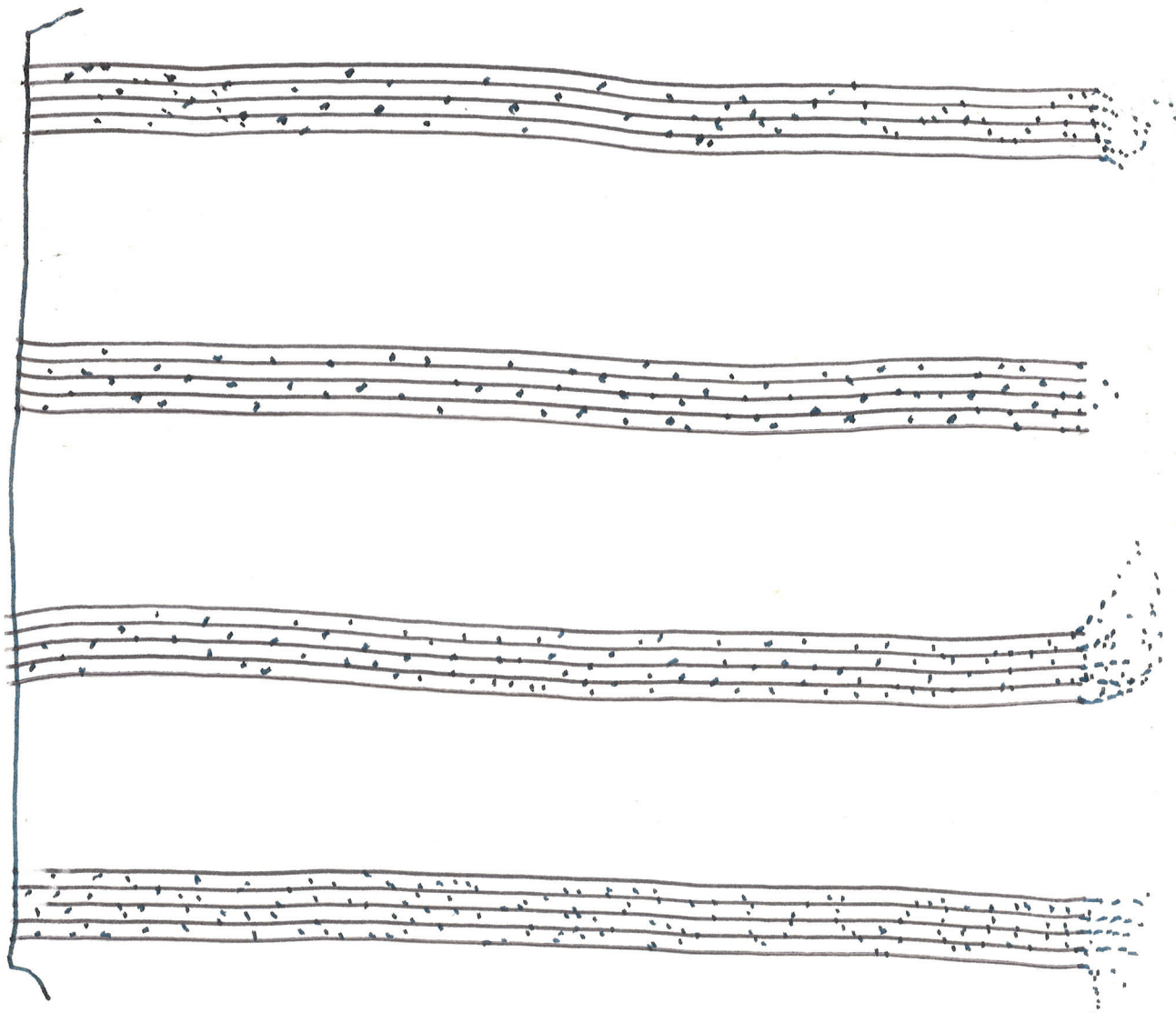

System 1:

System 2:

System 3:

alla fado

۱۶ برتس ۲۰۲۲ لیسبون باسکر

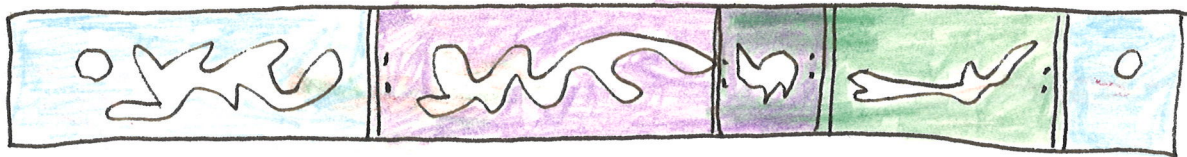

Solo

tutti

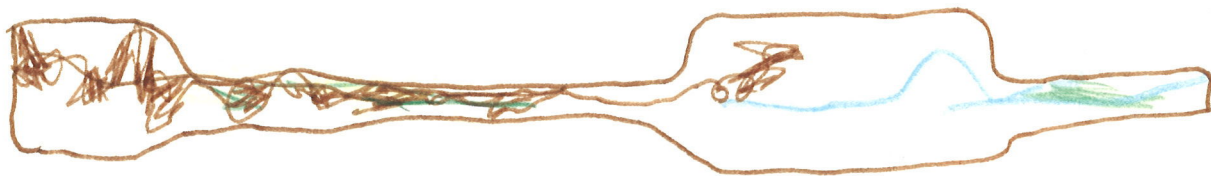

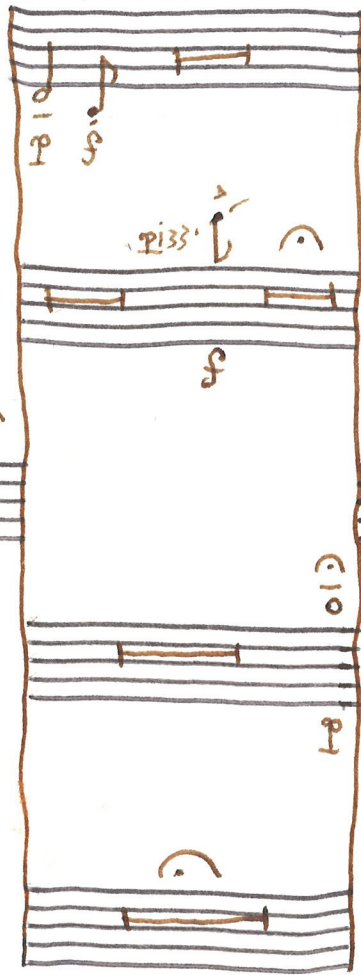

Solo 

tutti 

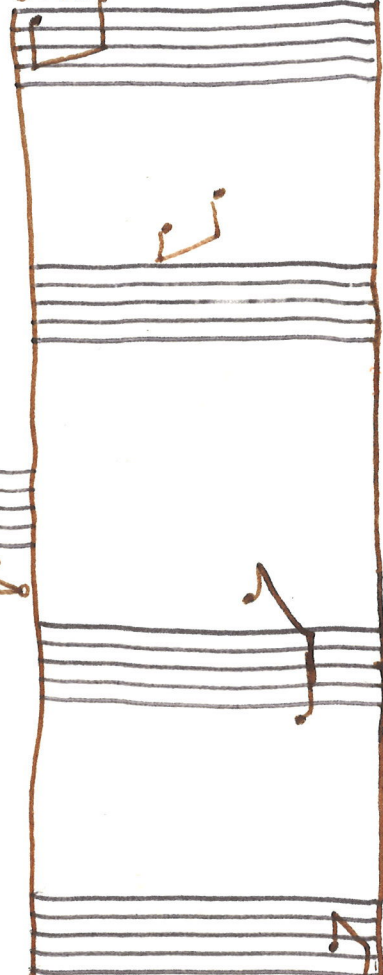

Solo 

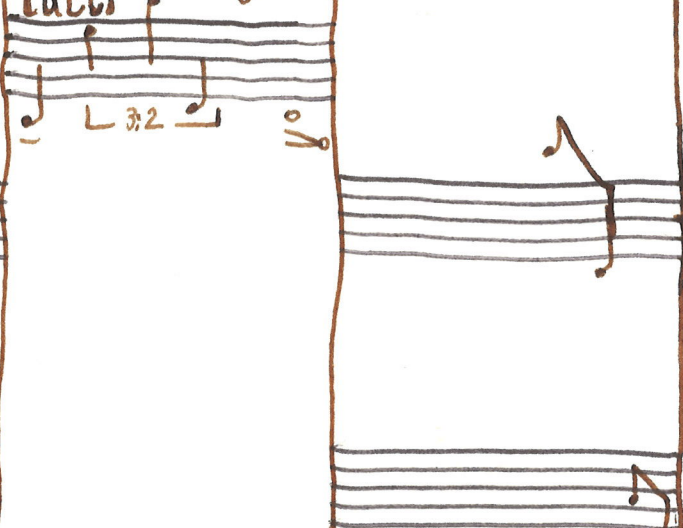

tutti 

vlh. I + II

+ vla.

+ Cl.

Maßstab an dem Wasser im Meer
Dr. Schweitzer
5. Juli 20...

corpus

f

f 3 p 2 f

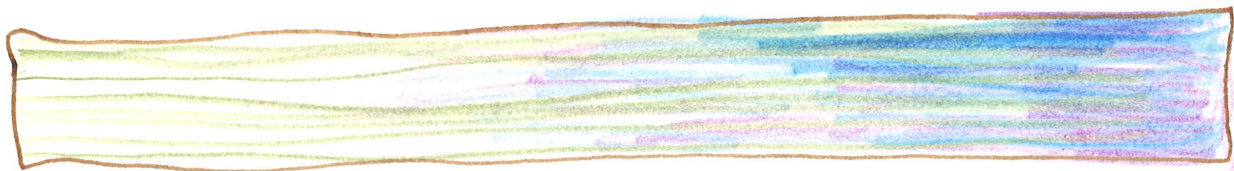

Hand-drawn musical notation on four staves. The top staff is mostly empty with a grid-like scribble on the right. The second staff contains a few notes and a '10' above. The third staff contains a '10' above and a long horizontal line. The bottom staff contains a chord-like scribble on the left and a long horizontal line.

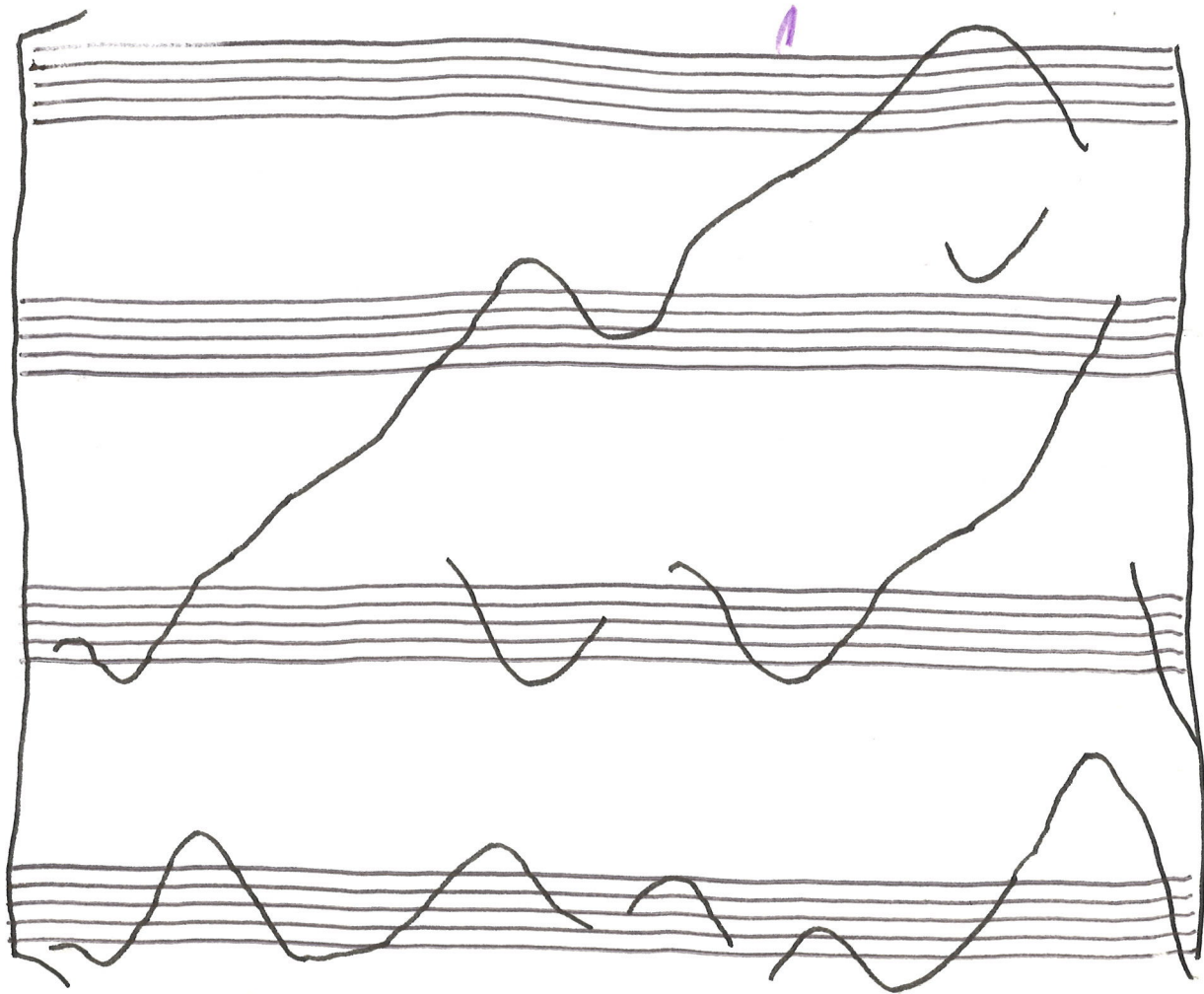
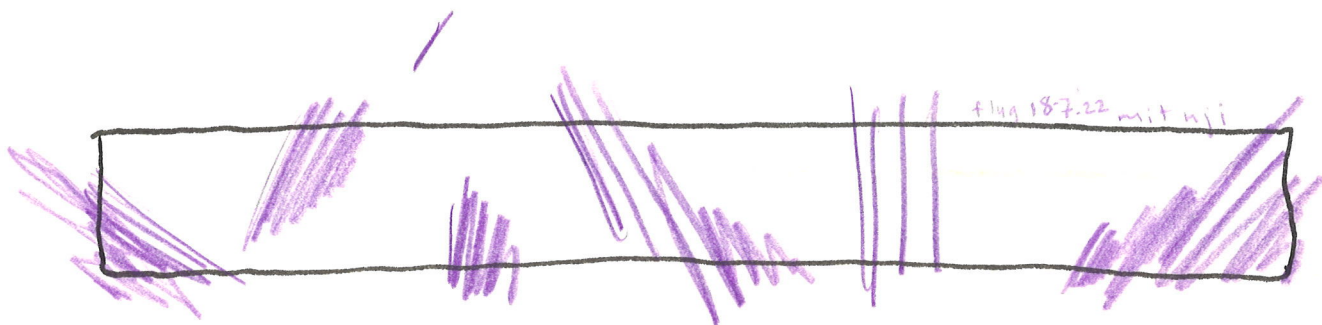

for naber orissi

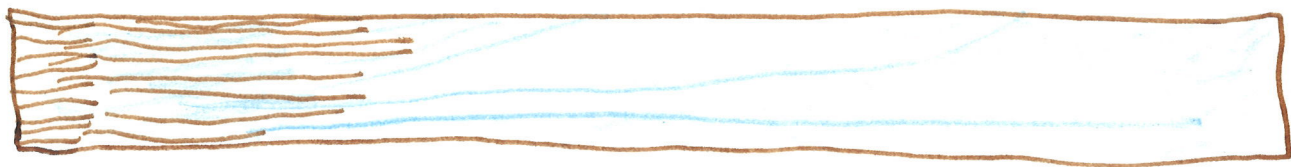

Throughout the notation, the symbols '10' and '01' are written vertically, often appearing to be part of the notation or as annotations. The entire set of staves is enclosed in a hand-drawn brown border.

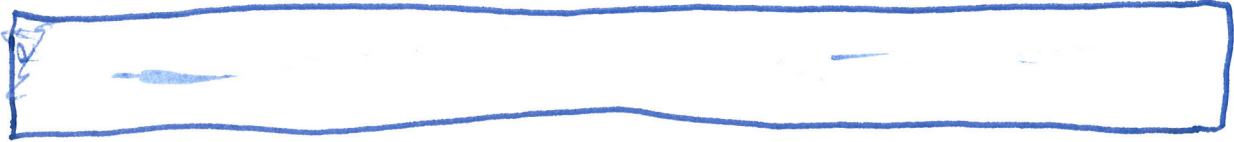

vokativ

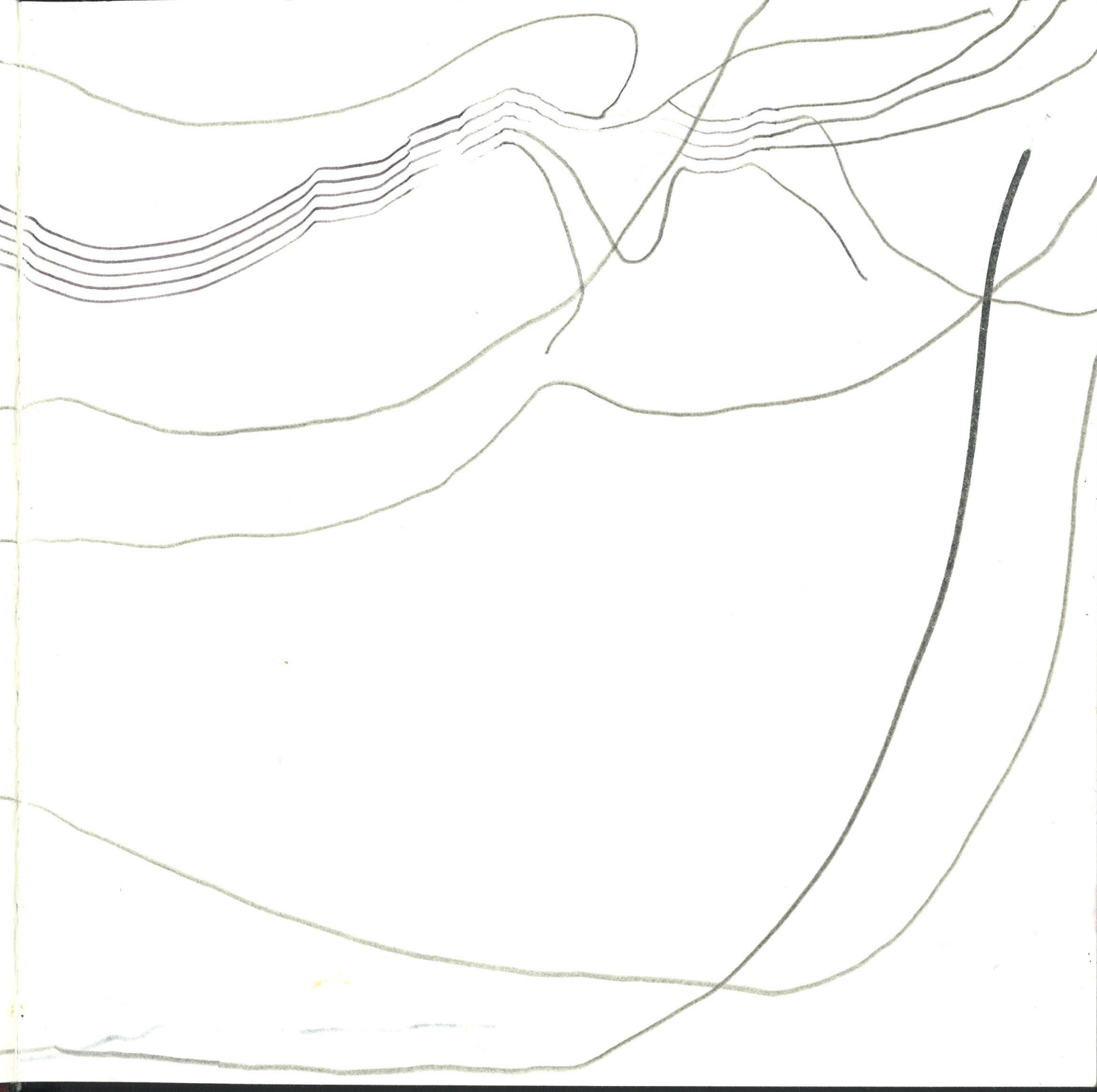

pi33 

(arco)

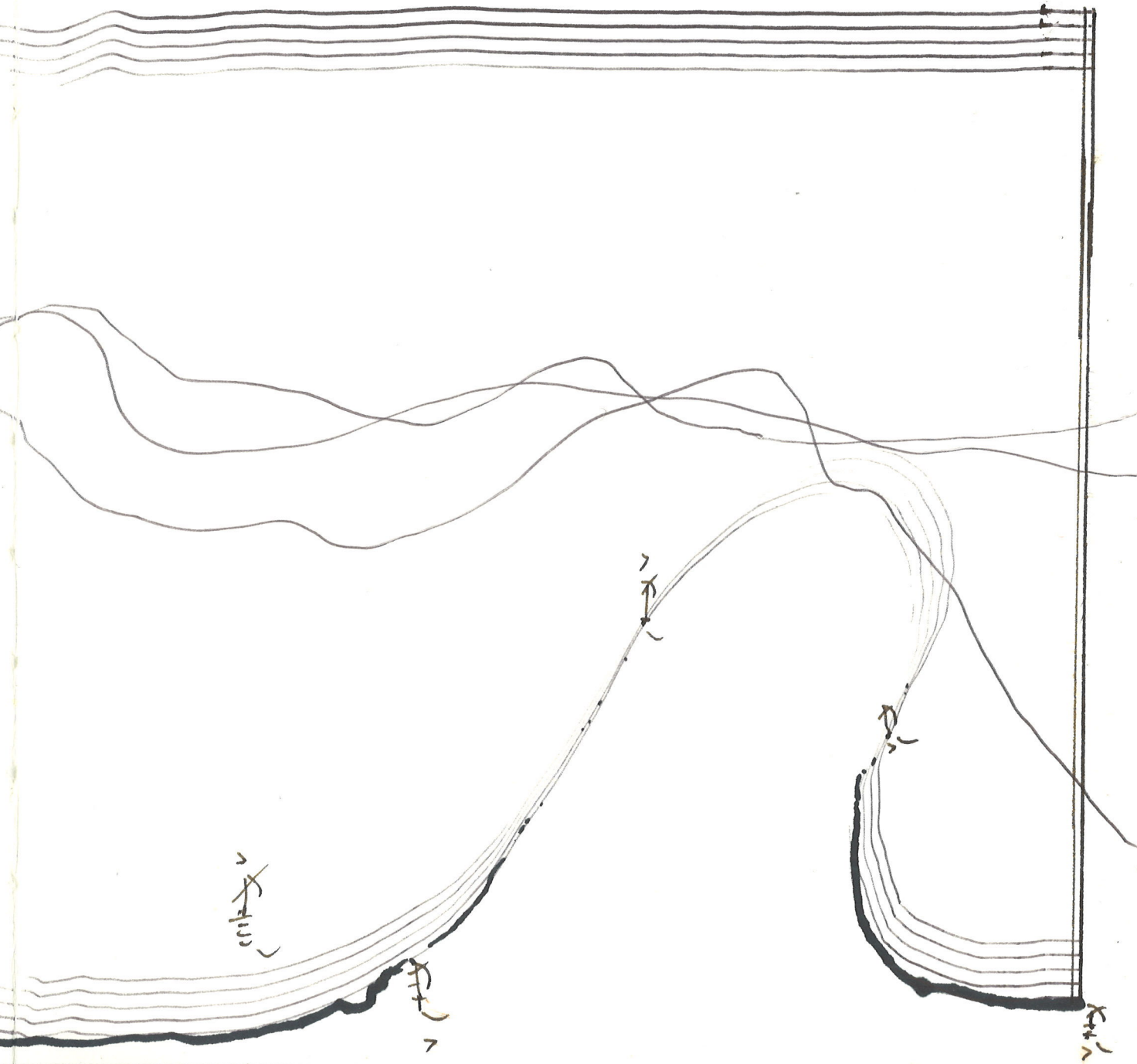

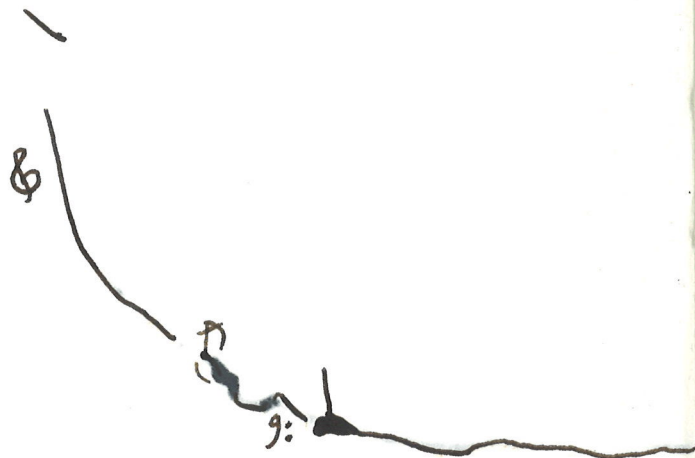
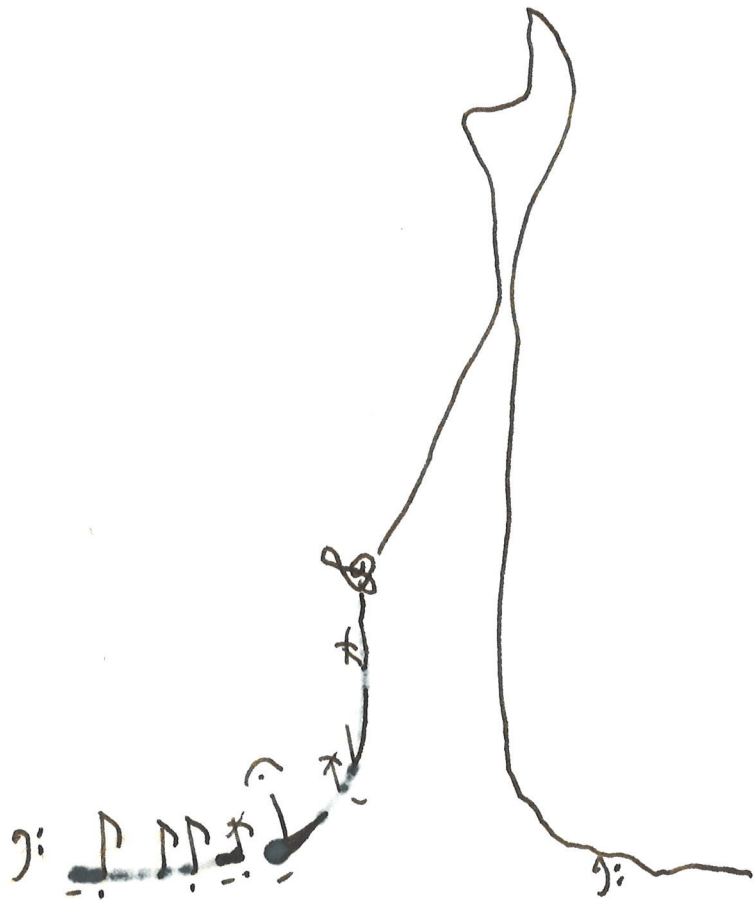

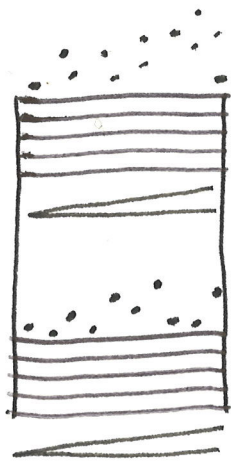
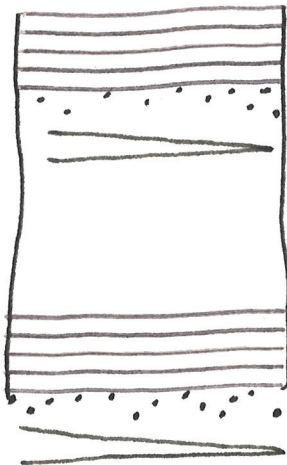
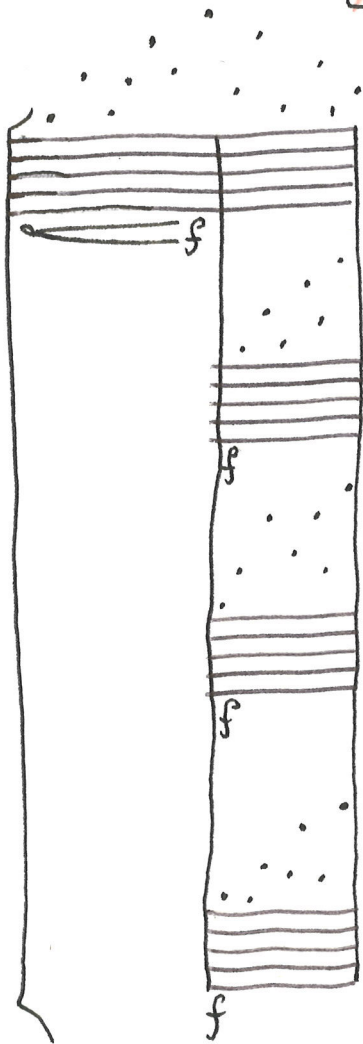
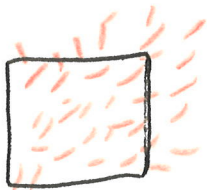

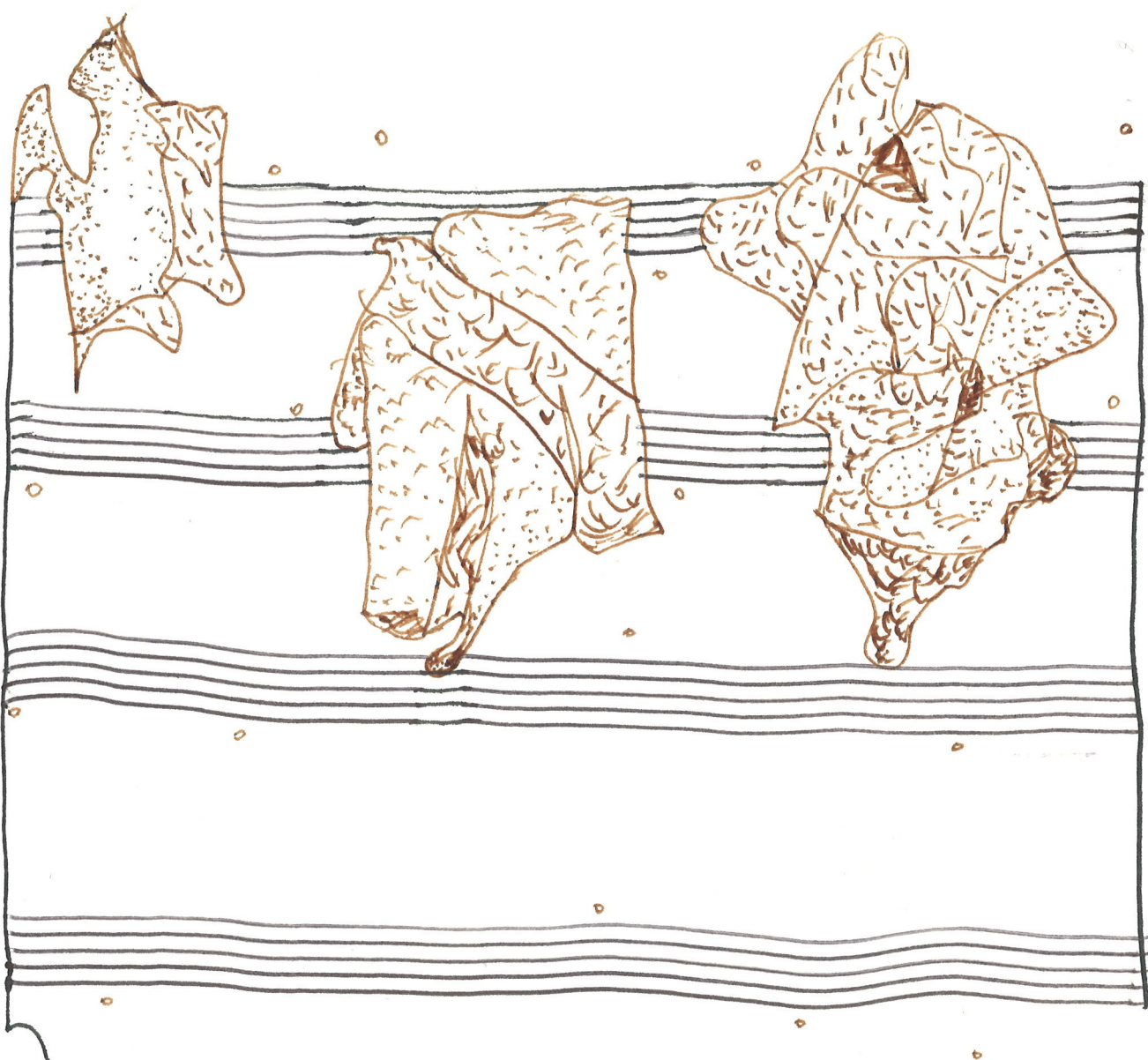

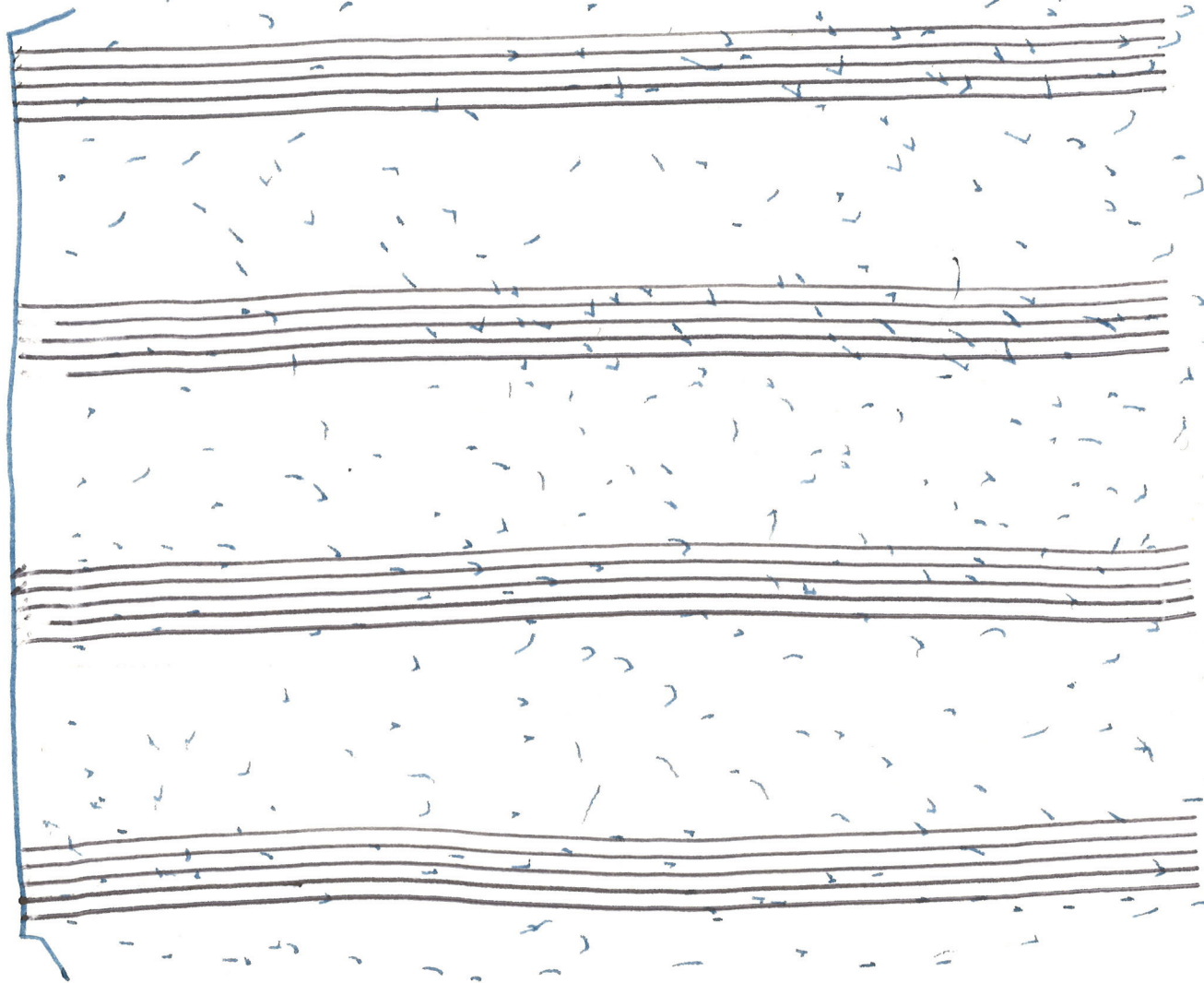
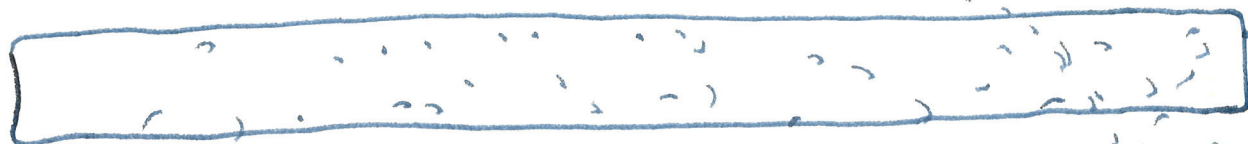

Four hand-drawn musical staves, each consisting of five lines. The staves are arranged vertically. The top staff has a treble clef and contains several notes, including a quarter note and a half note. The second staff has a treble clef and contains several notes, including a quarter note and a half note. The third staff has a treble clef and contains several notes, including a quarter note and a half note. The bottom staff has a treble clef and contains several notes, including a quarter note and a half note. There are also some scattered notes and symbols between the staves.

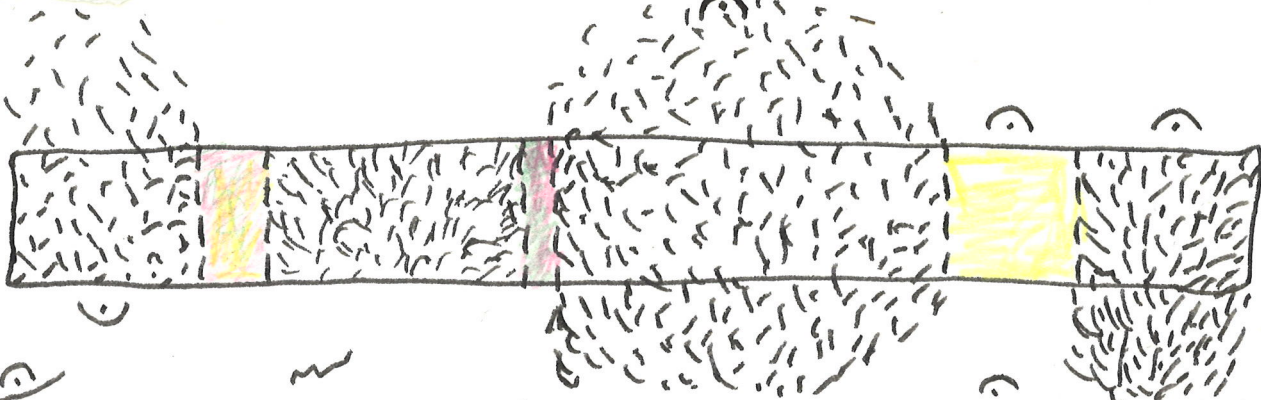

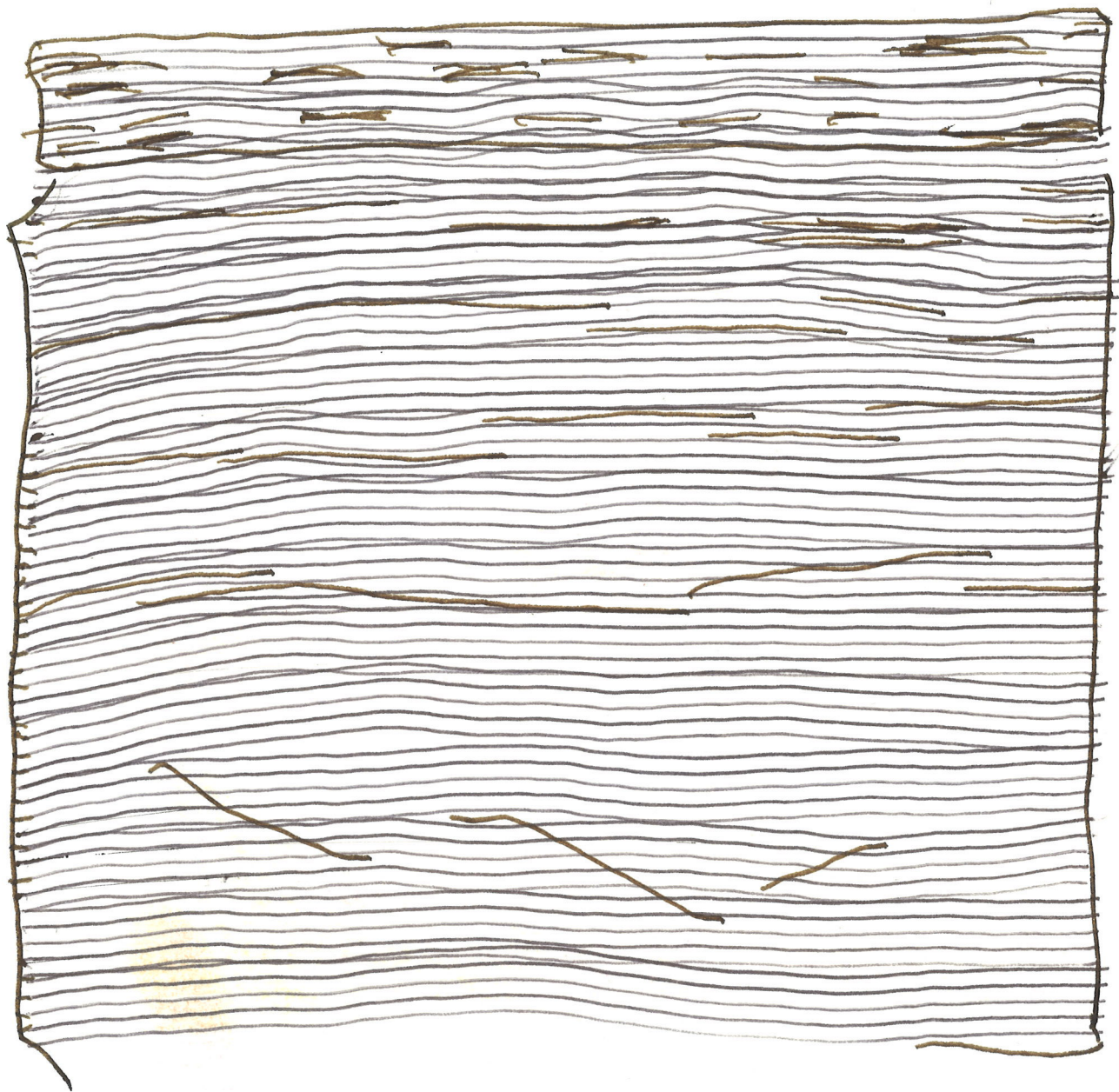

faster

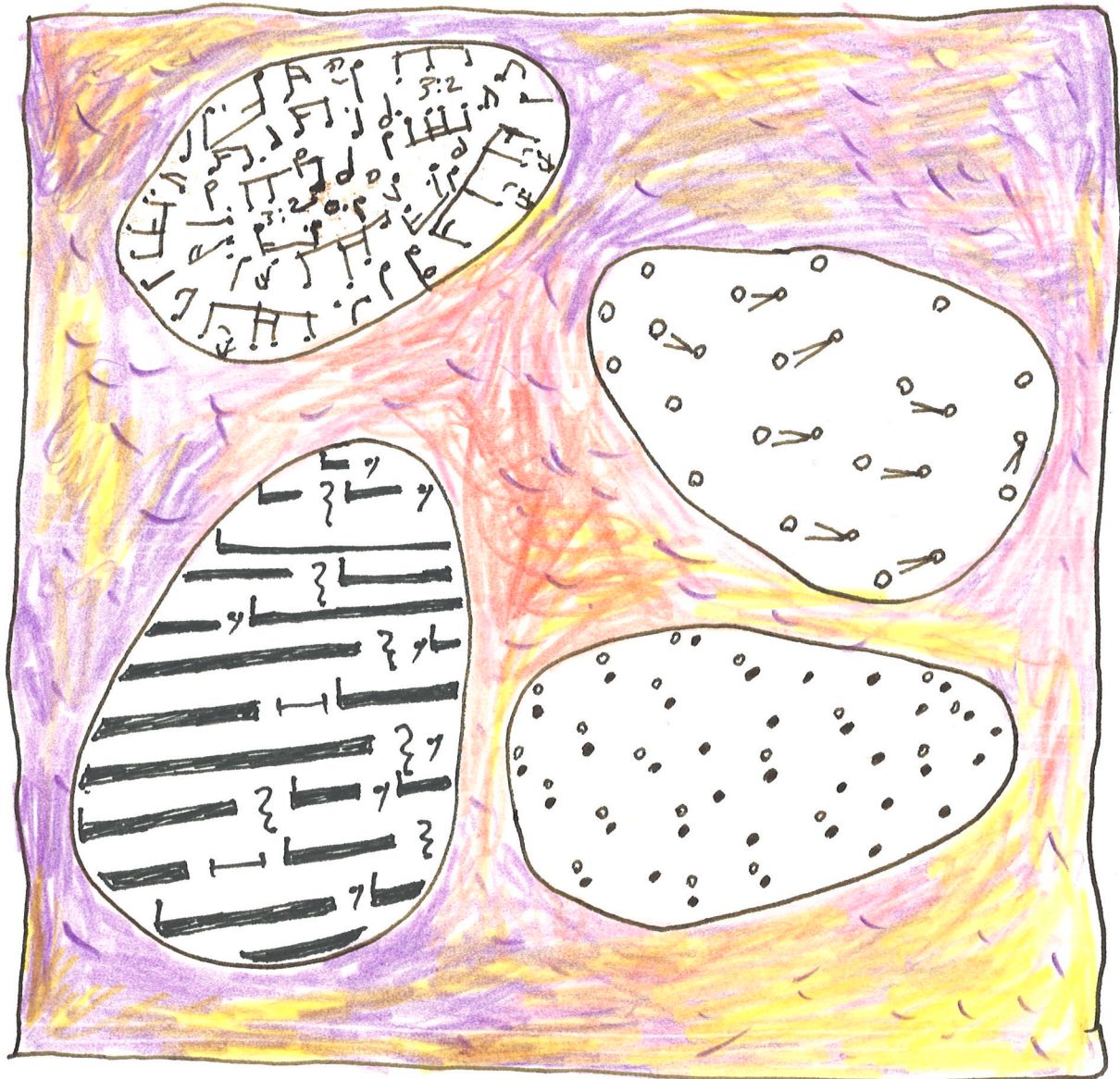

SLOW

Sing and play

bi ya bi ya bi ya

Sing and play

bi ya bi ya bi ya

Sing and play

viola nu nu nu nu nu nu

Sing and play

nu nu nu nu nu nu

(s.a.p)

(s.a.p)

(s.a.p)

(s.a.p)

play only

viola

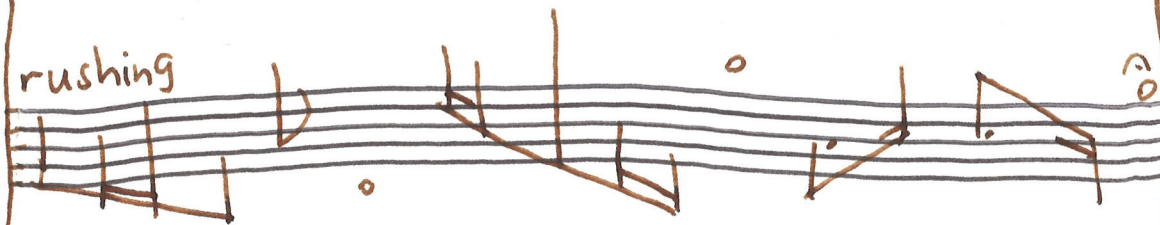
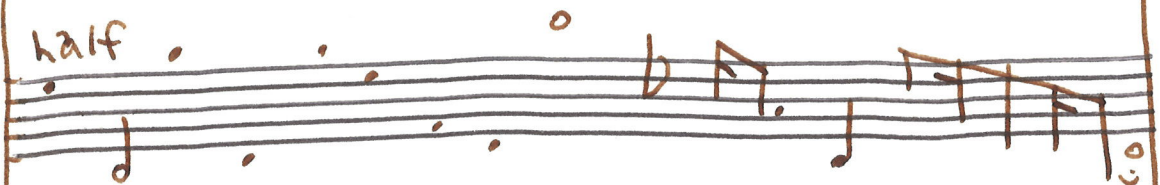
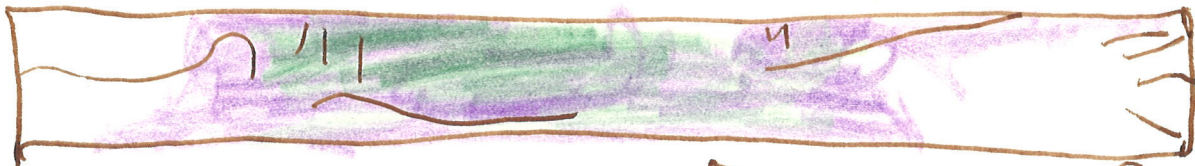

clap hands

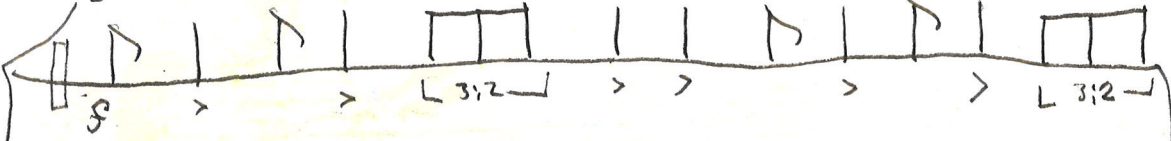

clap hands

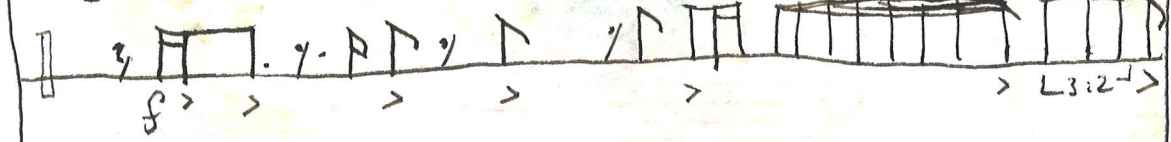

clap hands

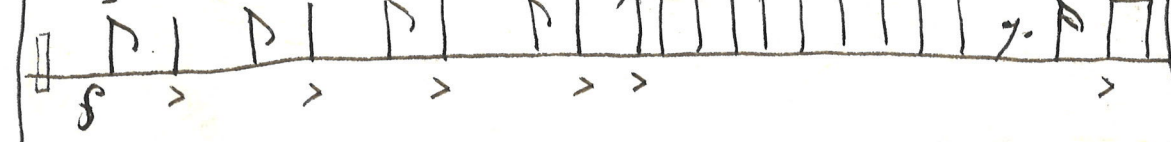

clap hands

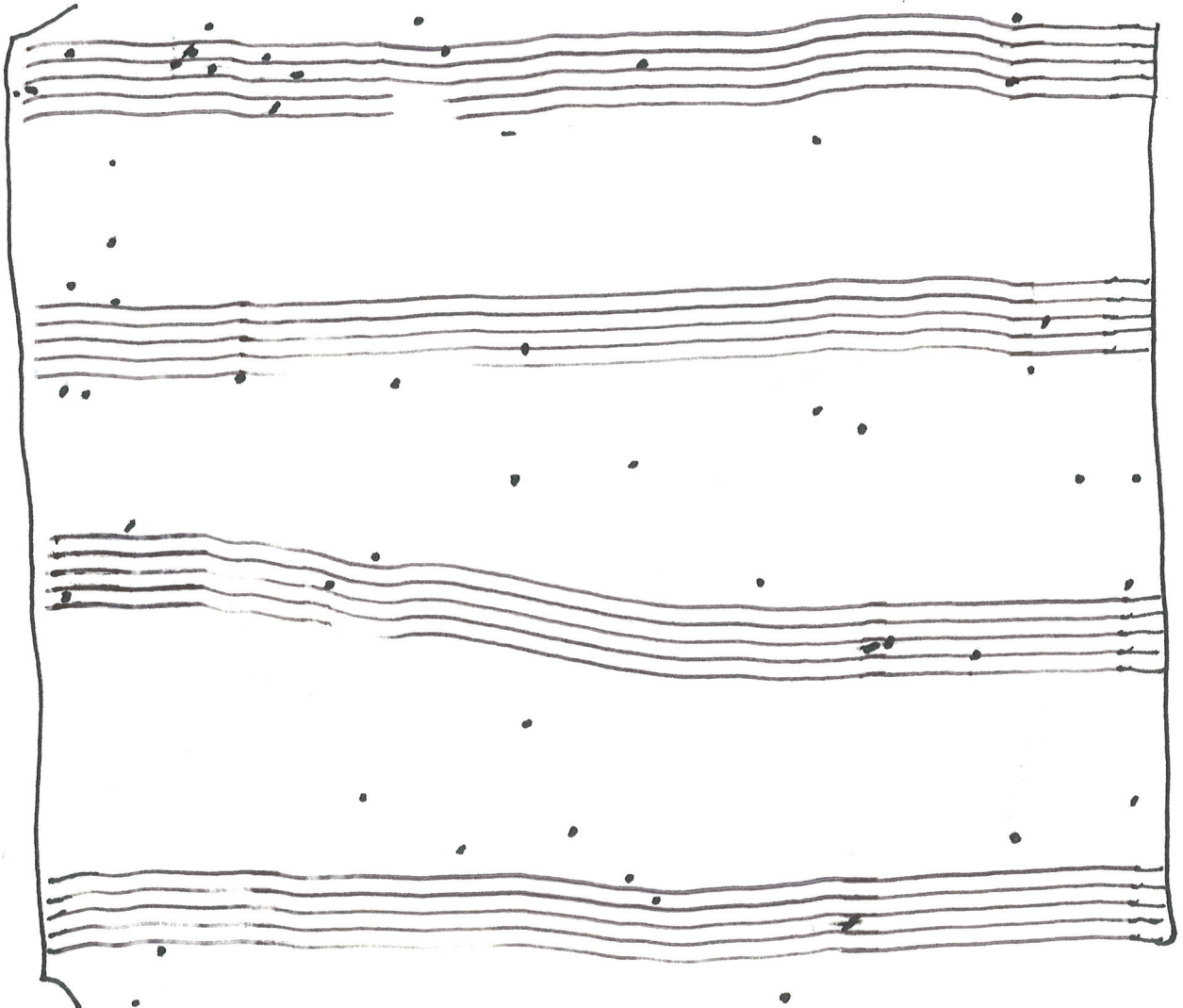
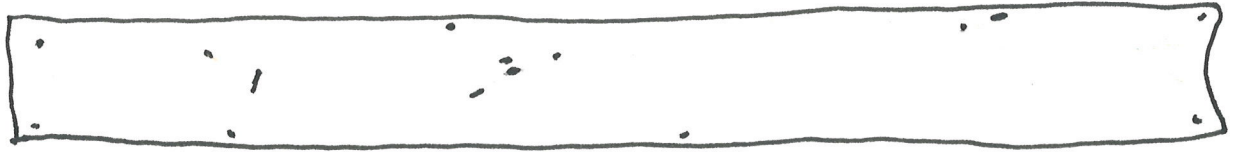

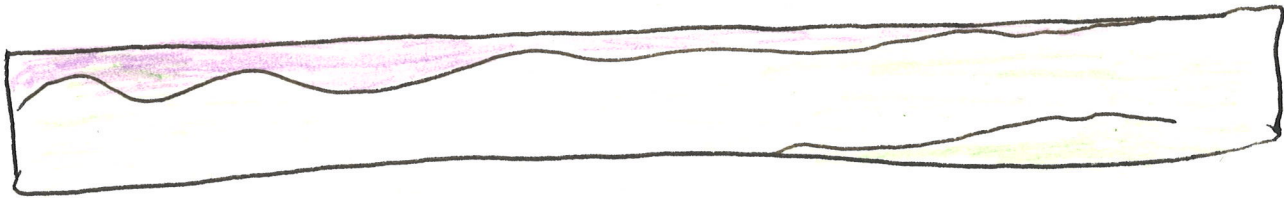

(arco)

p *f* *p* *f* *p* *f* *p*

whistle

p *f* *p* *f* *p*

whistle

f *p* *f* *p*

clap hands

p *f* *p* *f* *p*

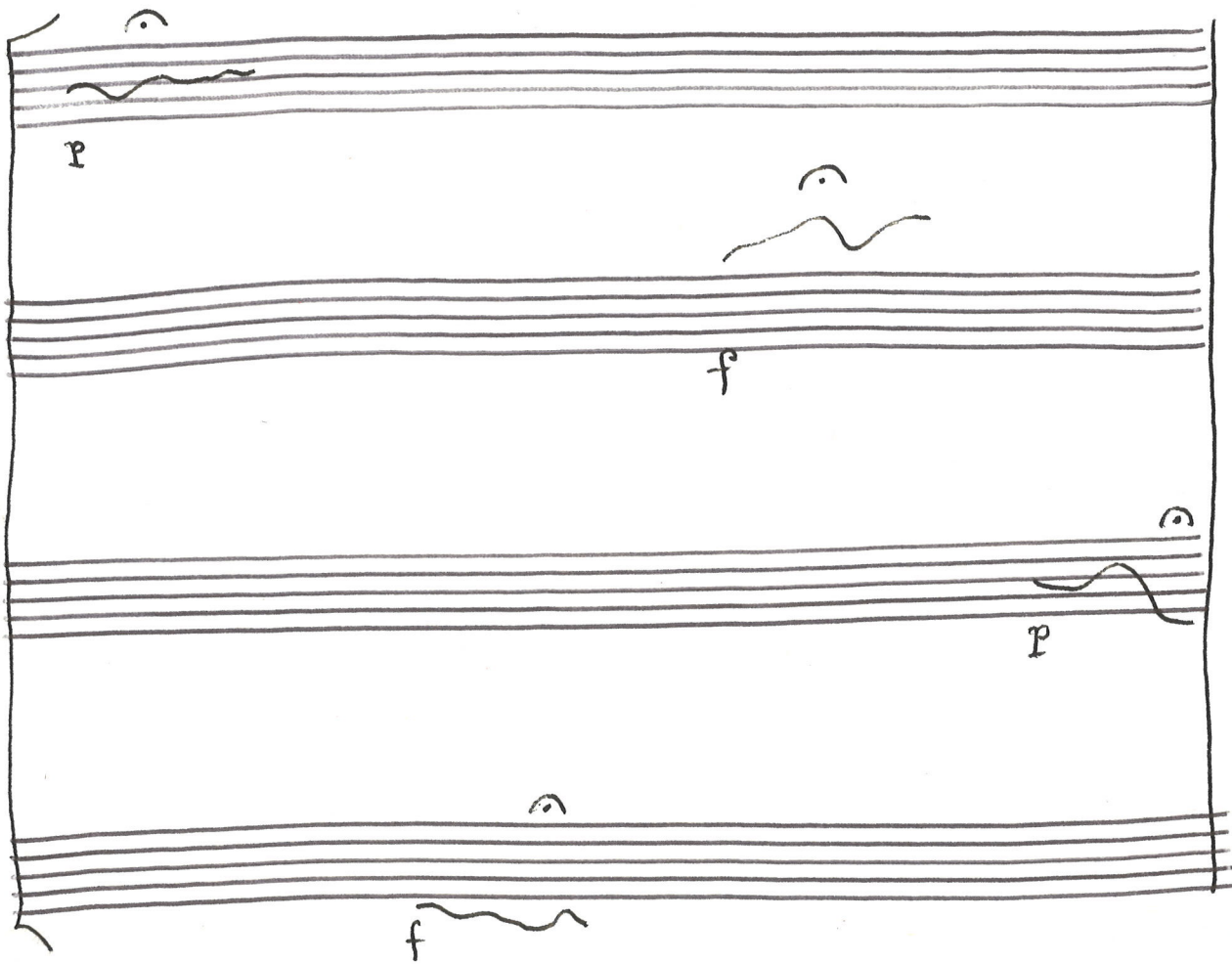

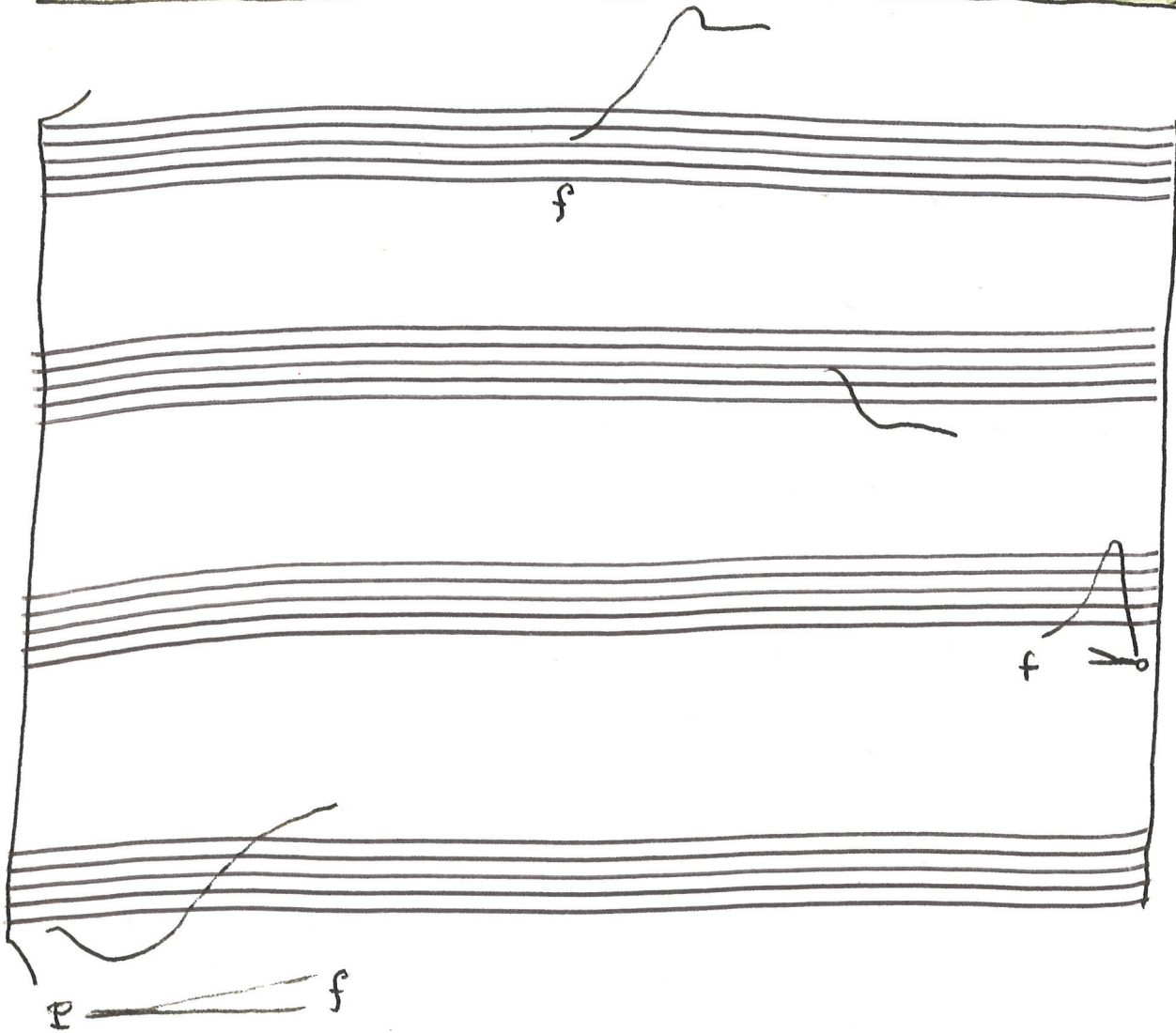

legato

Pizz
I

legato
I

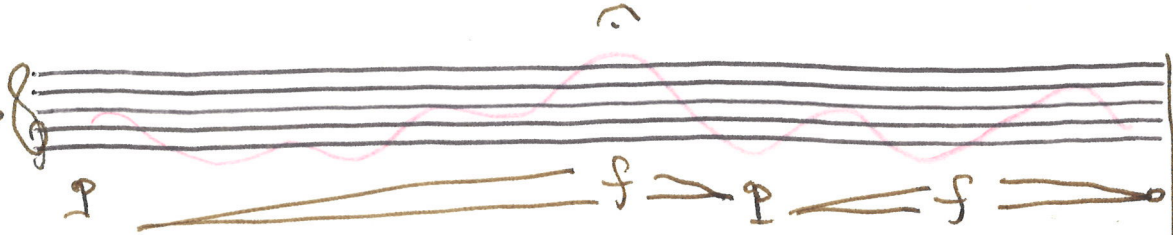

legato
II

col legno
(mit
Holz)

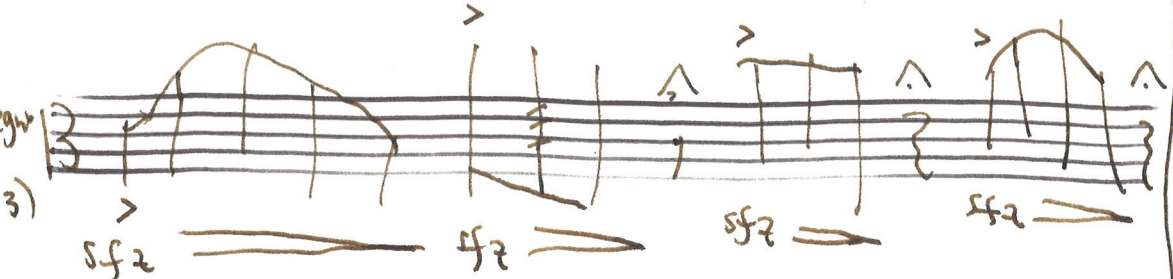

Pizz
II

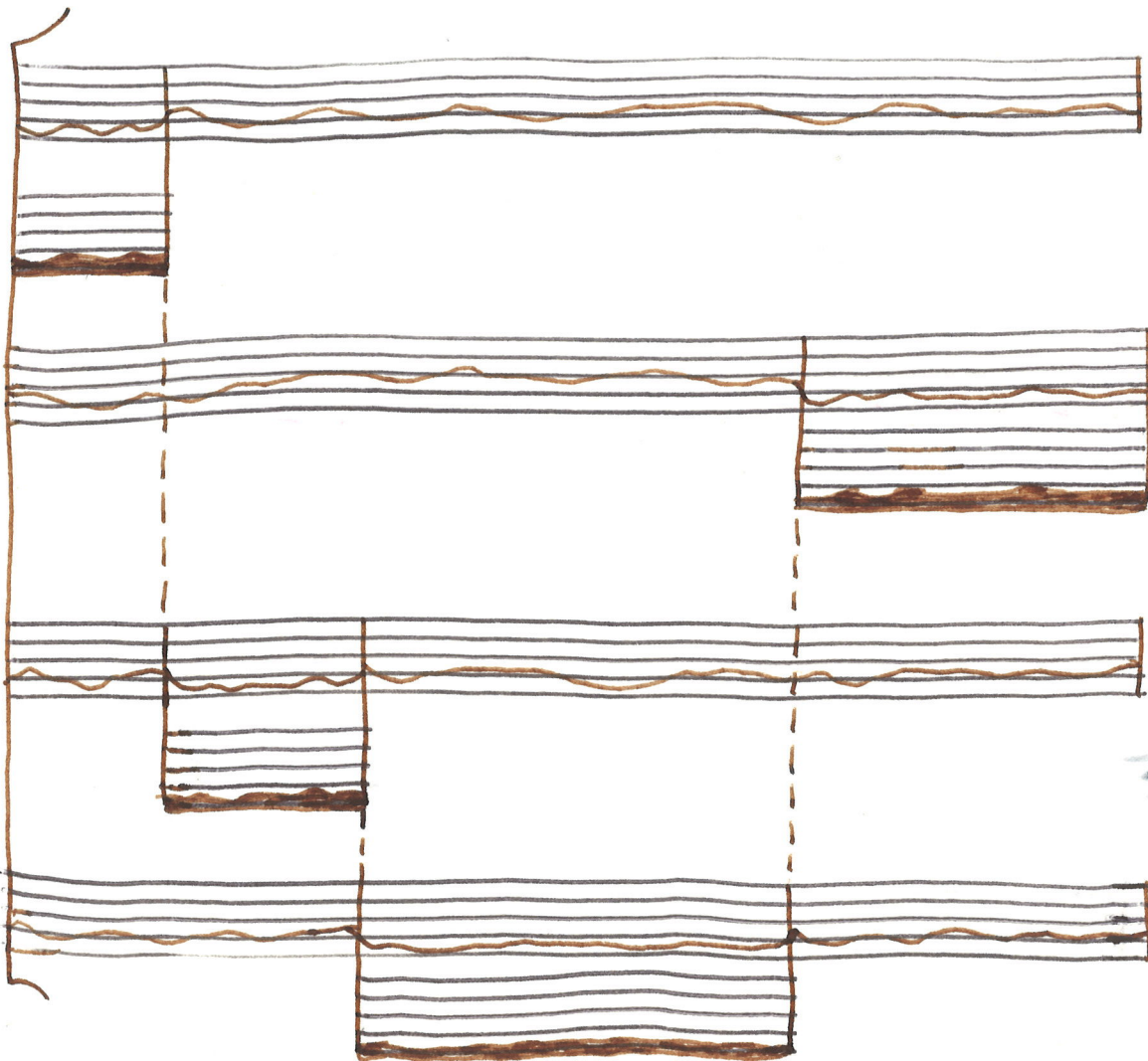
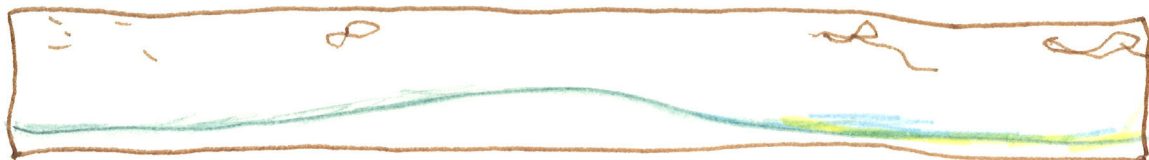

Slower

only open strings, either side of bridge

only open strings, either side of bridge

only open strings, either side of bridge

only open strings, either side of bridge

tutti

I

3:2

3:2

Solo

A single staff of music with a treble clef. It contains a sequence of notes: a quarter note, a dotted quarter note, a quarter note, a dotted quarter note, a quarter note, a dotted quarter note, a quarter note, a dotted quarter note, a quarter note, a dotted quarter note, and a quarter note. There are also several rests and a fermata over the fifth measure.

A single staff of music with a treble clef. It contains a sequence of notes: a quarter note, a quarter note, a quarter note, a dotted quarter note, a quarter note, a dotted quarter note, a quarter note, a dotted quarter note, a quarter note, a dotted quarter note, and a quarter note. There are also several rests and a fermata over the fifth measure. The text "3:2" is written below the first three notes, and "Pizz." is written above the sixth note.

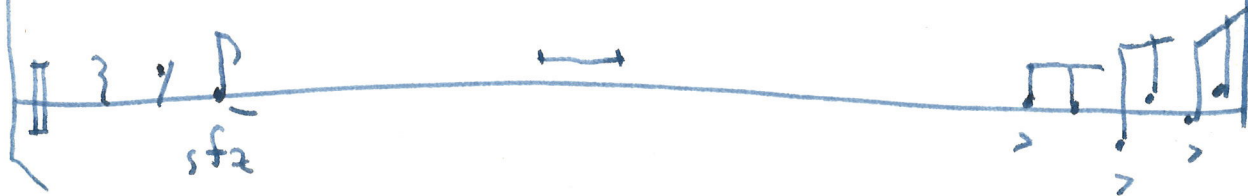
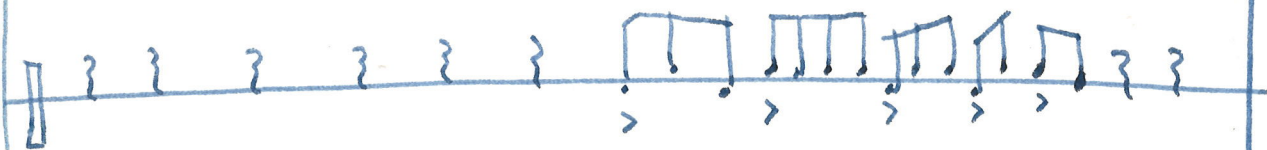

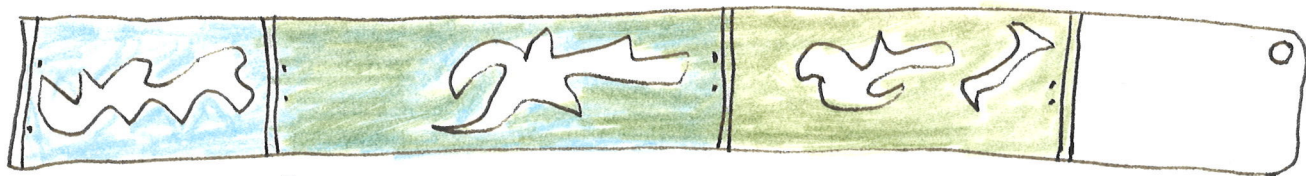

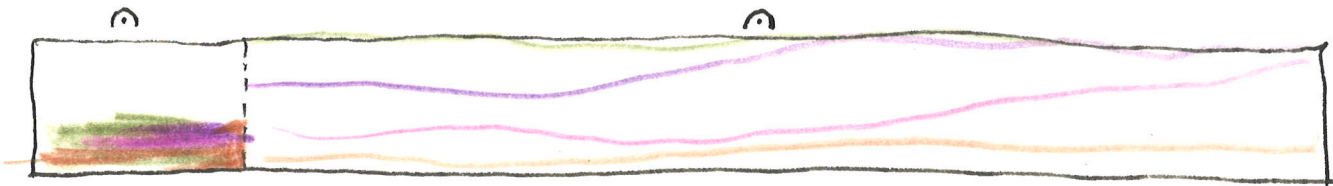

A hand-drawn musical score consisting of four staves. A vertical dashed line is drawn between the first and second measures. The notation includes various symbols and markings:

tutti

open strings only

(arco)

open strings only

(arco)

open strings only

(arco)

open strings only

(arco)

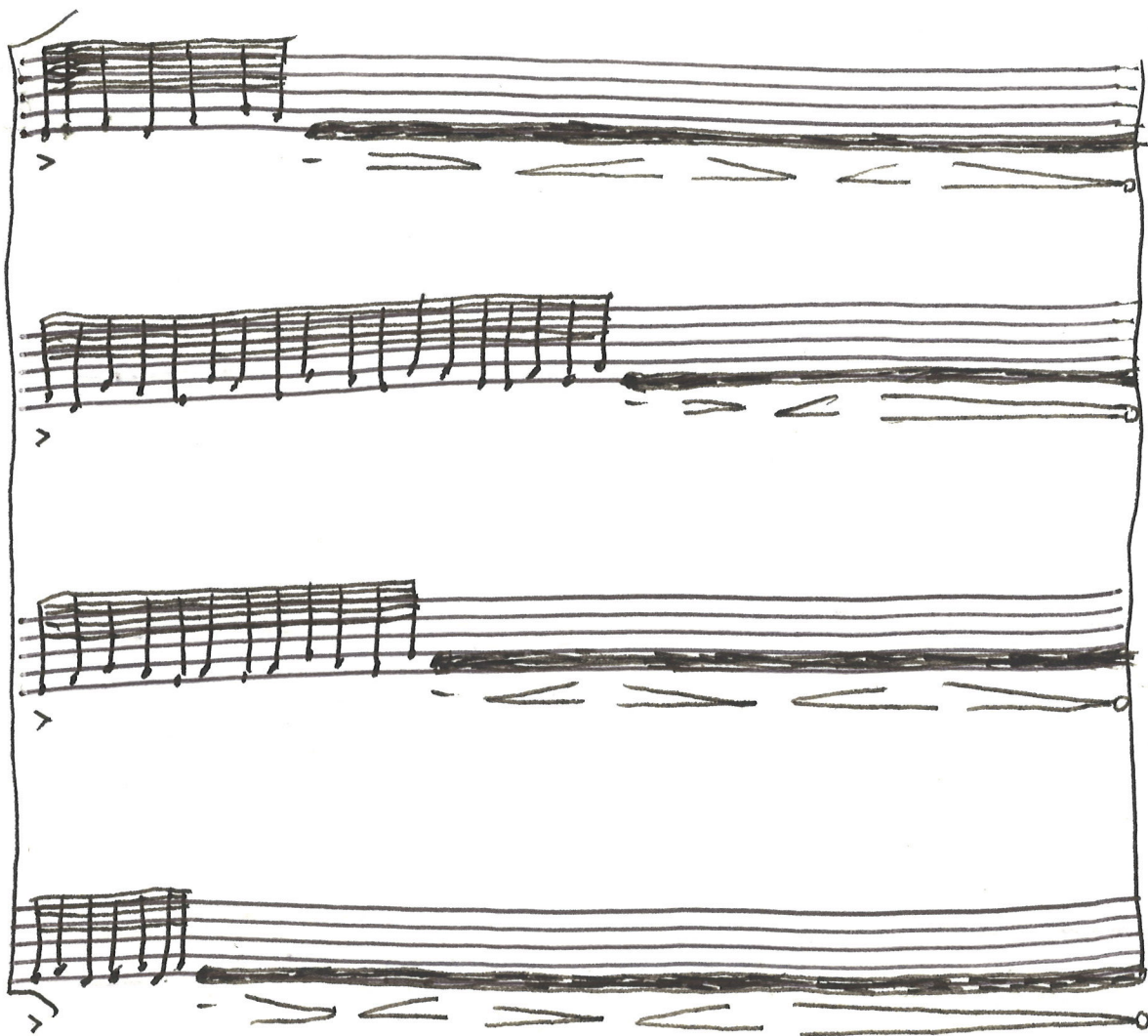
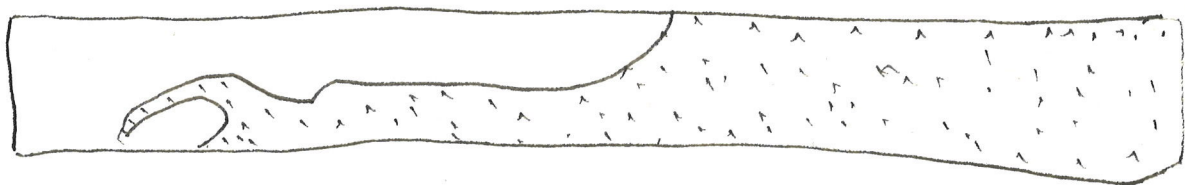

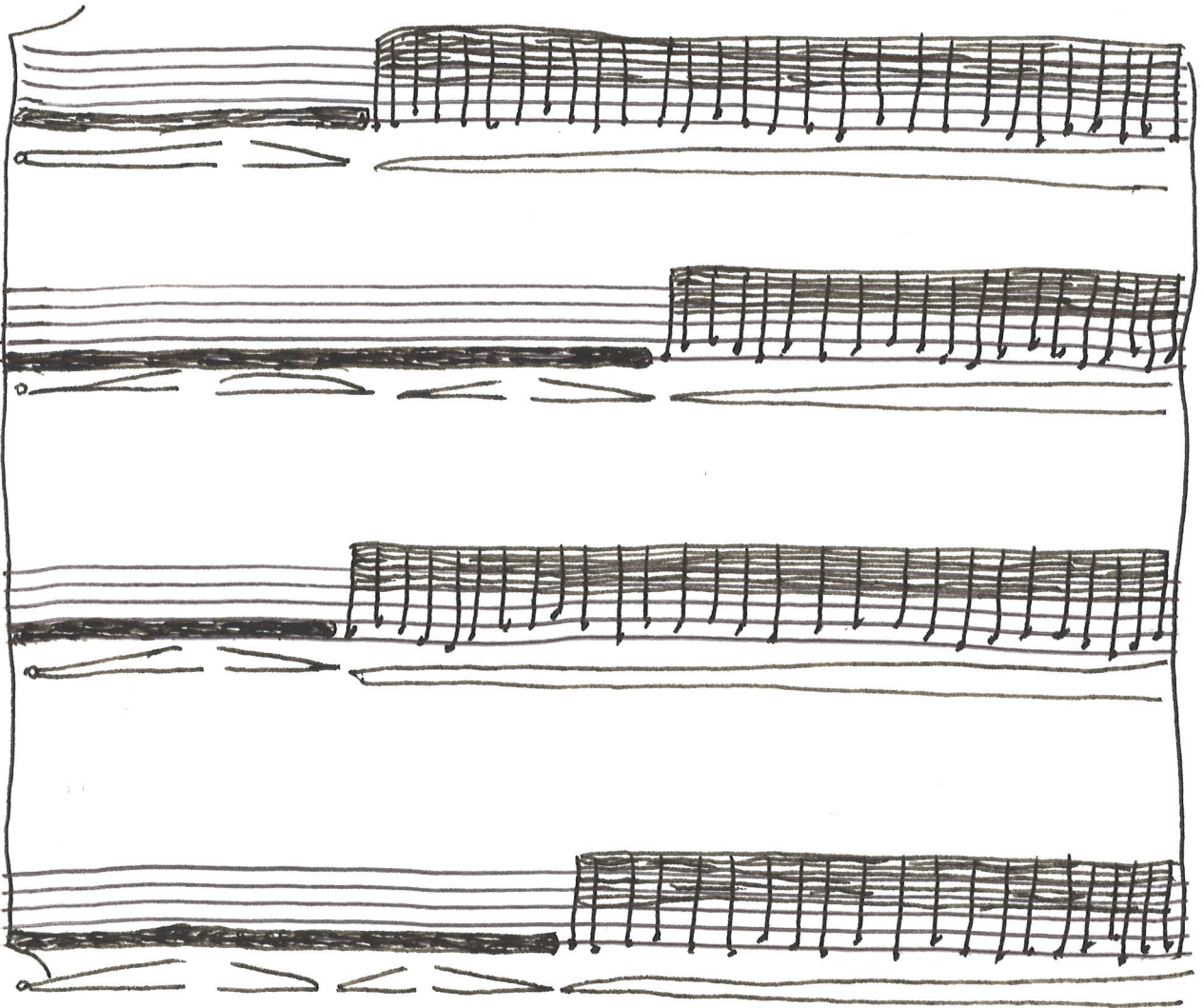
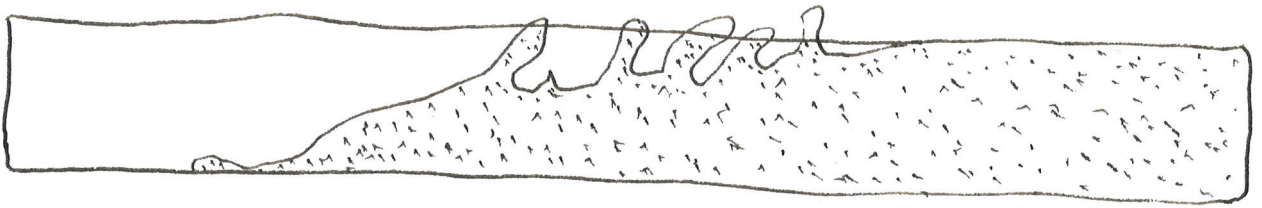

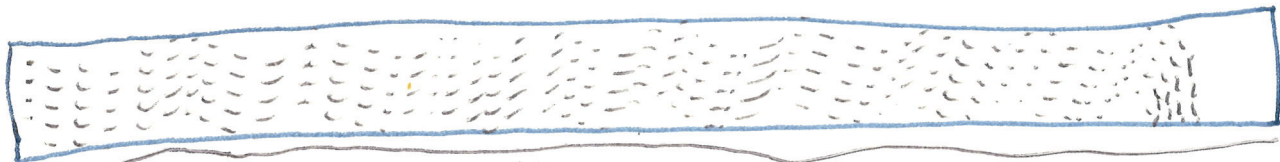

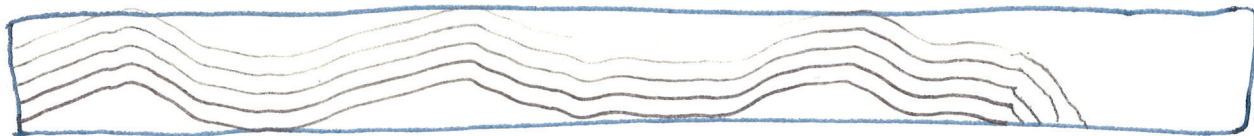

8va -

8va -

P

P

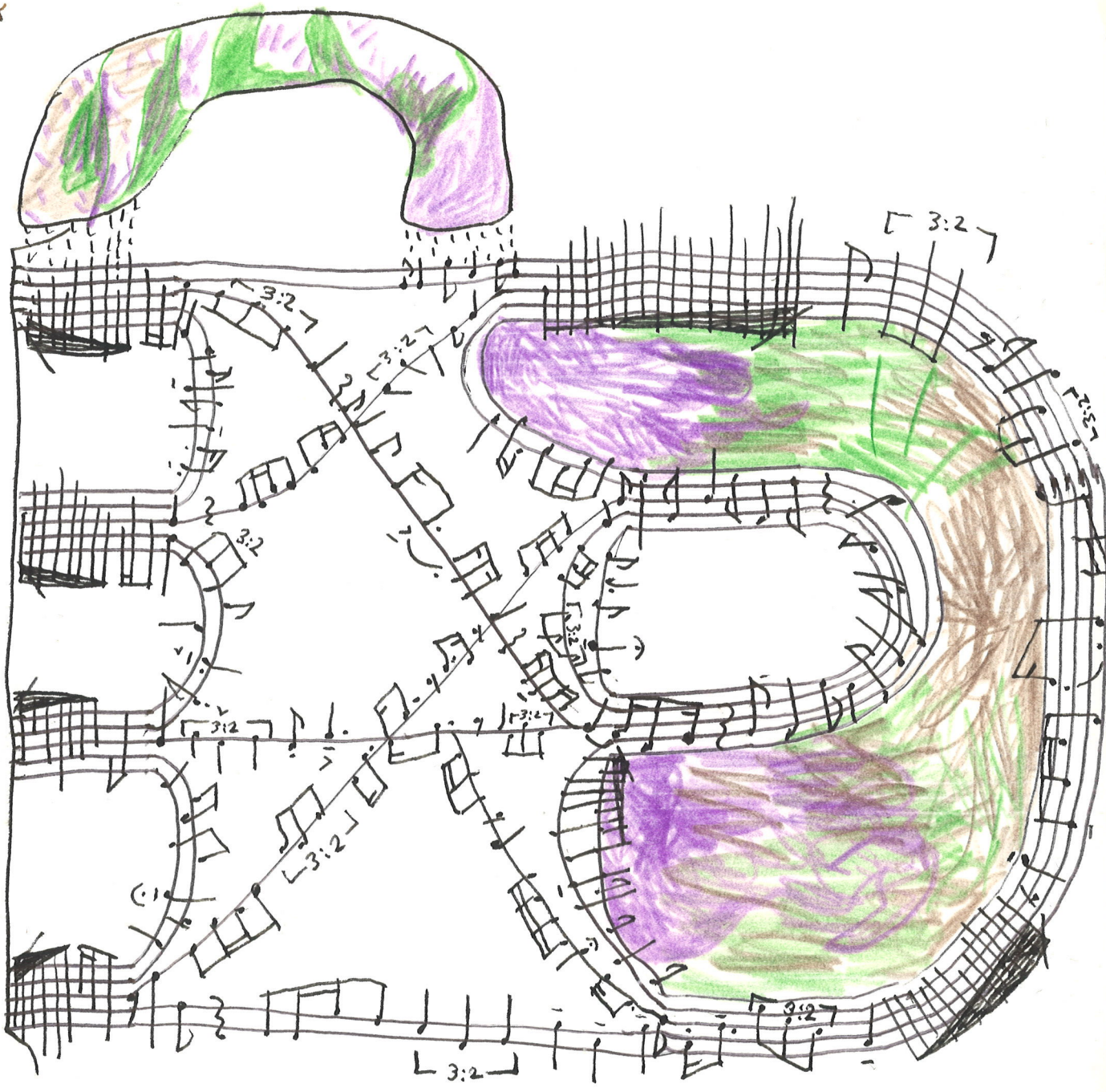

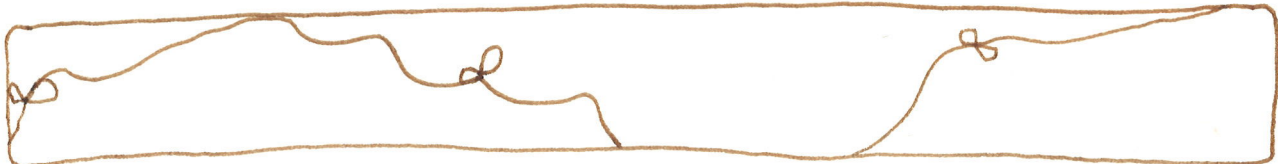

solo

pp *arco*

3:2

arco

- Staff 3:** Begins with a slanted line labeled 'ffz', followed by a bracketed wavy line. This is followed by another bracketed section with a slanted line and a horizontal line labeled 'f'.
- Staff 4:** Starts with a bracketed section, followed by a heavily shaded area with vertical lines labeled 'p' and 'f'. This is followed by a bracketed wavy line and a final heavily shaded area with vertical lines labeled 'p'.

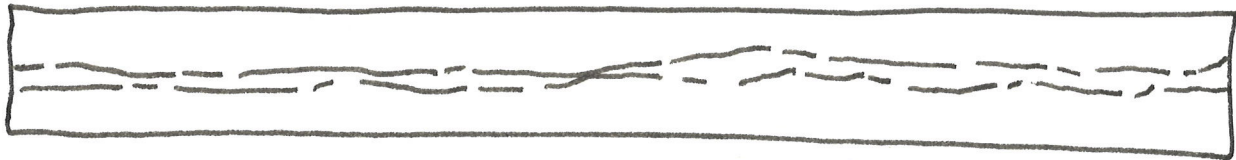

Four hand-drawn musical staves, each with a clef and a series of notes. The staves are arranged vertically. Each staff has a clef on the left side: the top staff has a soprano clef (C1), the second staff has an alto clef (C3), the third staff has a bass clef (C2), and the bottom staff has a bass clef (C2). Each staff contains a series of notes, with some notes having stems and flags. The notes are drawn in a simple, sketchy style. The first staff has a 'p' dynamic marking. The second staff has a 'p' dynamic marking. The third staff has a 'p' dynamic marking. The bottom staff has a 'p' dynamic marking.

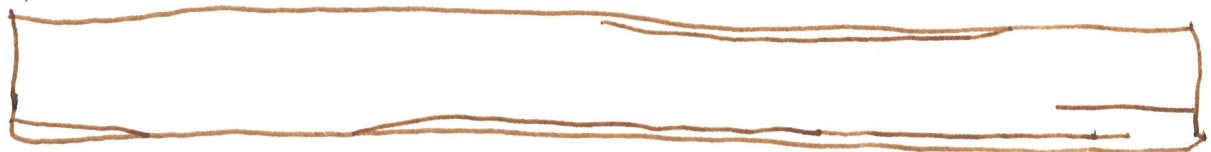
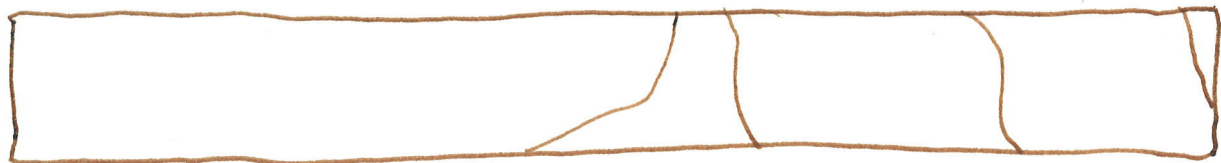

Each staff has a treble clef and a common time signature (C). The notes are placed on the lines of the staff, and the dynamic marking *p* is written below the first note of each staff.

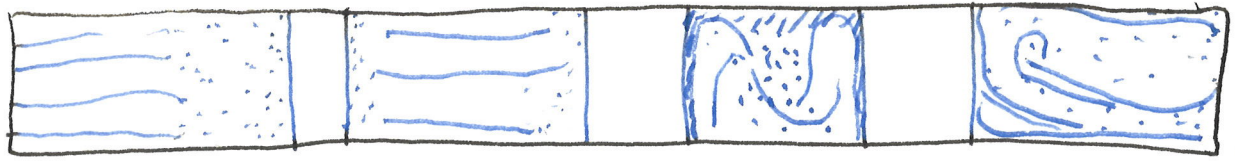

sfz

sfz + p33.

L wrongside of bridge

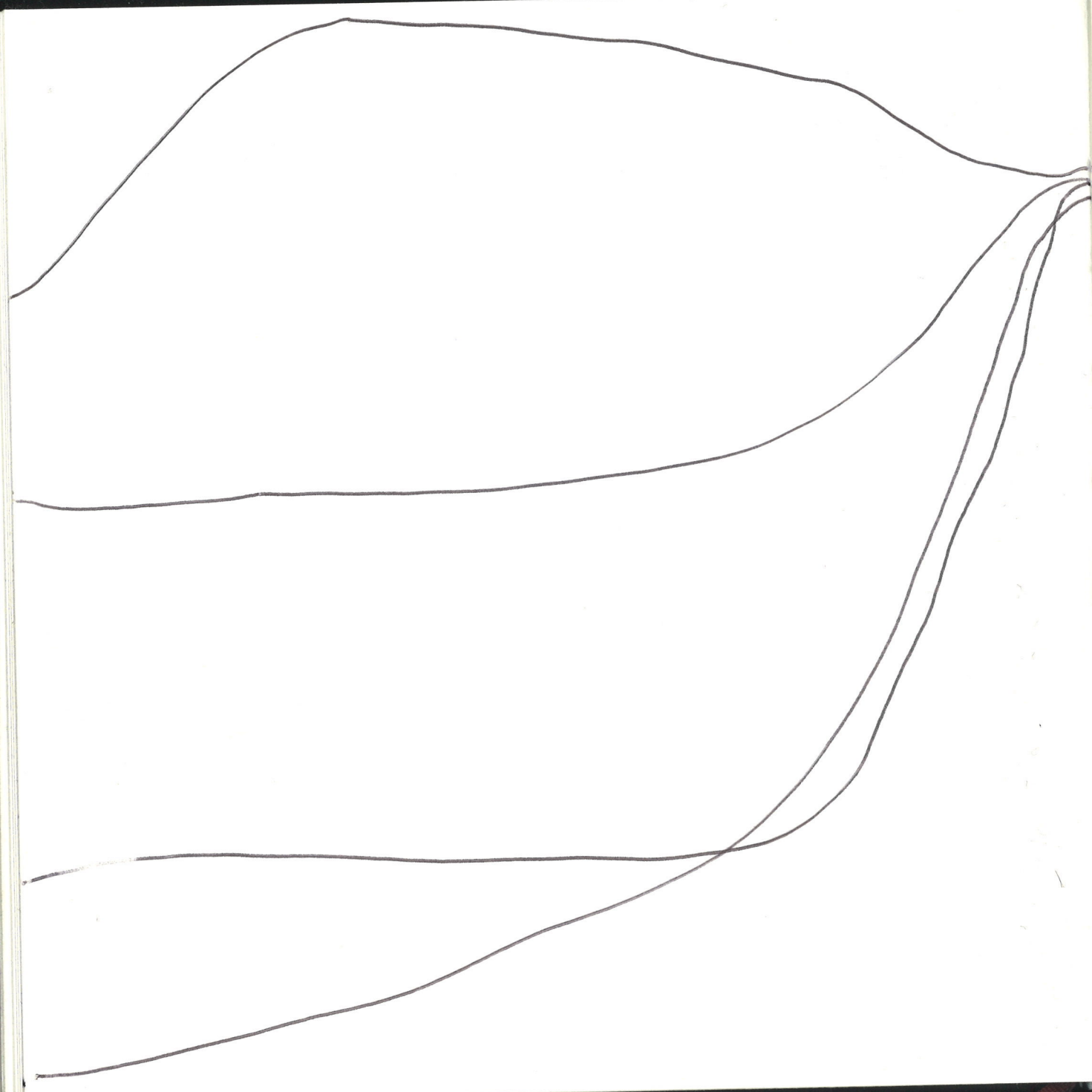

A hand-drawn musical score on a page with a colorful, abstract background. The background is filled with horizontal bands of yellow, green, blue, and pink, with some brown scribbles. The score consists of several staves of music. On the left side, the word "tutti" is written in a cursive hand. The music is written in brown ink, featuring various note values, stems, and beams. The staves are arranged in a somewhat irregular, flowing pattern. At the bottom of the page, there are several small, handwritten markings that look like "1/10" or "1/100".

heavy

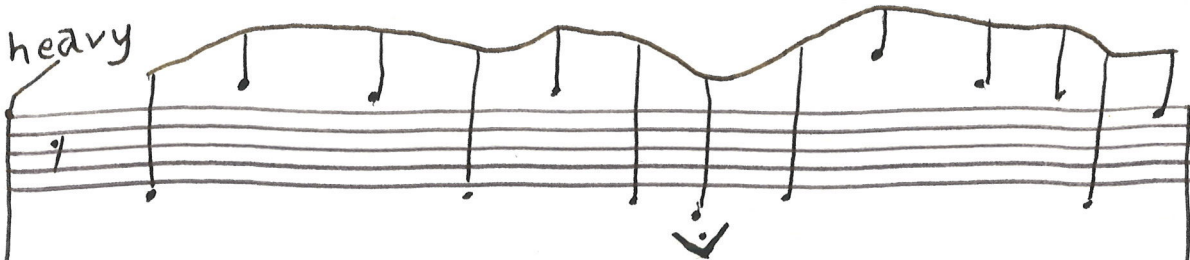

bright

cantabile

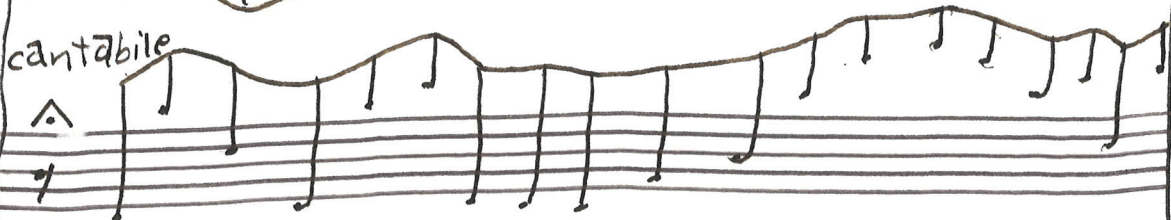

fluent

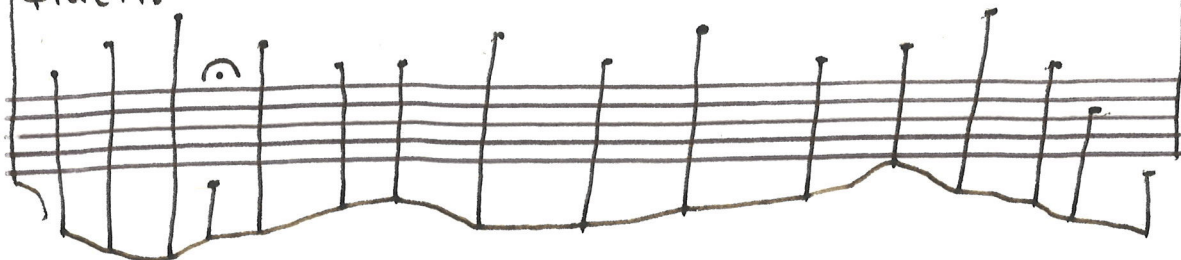

a j g P S x v ä A

ä	b	c	d	e	u	v	?	Ä	ä
é	f	g	h	R	w	a	?	â	Ä
i	j	k	l	s	x	A	?	â	ä
m	n	o	p	T	y	B	?	Ä	ä

ü ü ÿ t r q

ö	o	é	Ä	Ë	i	j
ö	ö	é	Ä	Ë	i	j
ü	ü	zh	Č	Ĝ	m	Ñ
z	i	r	Đ	Ĥ	Ö	ř

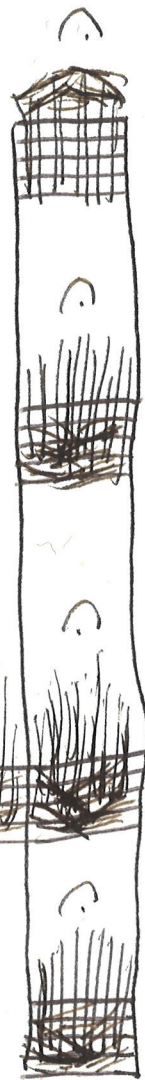
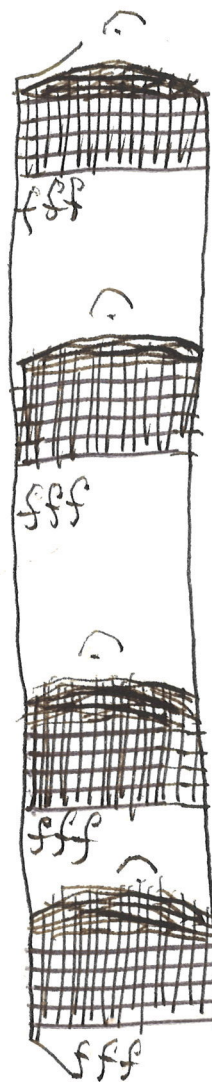

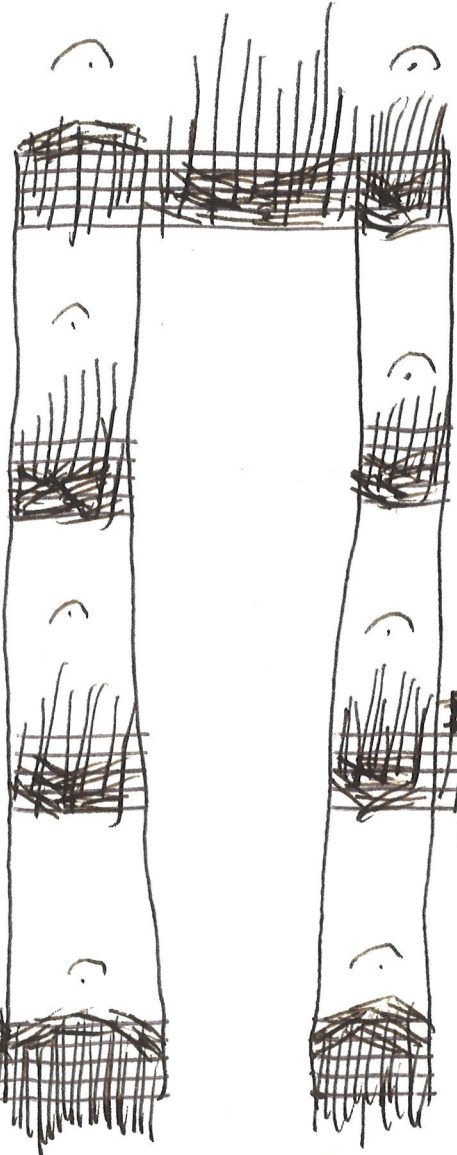
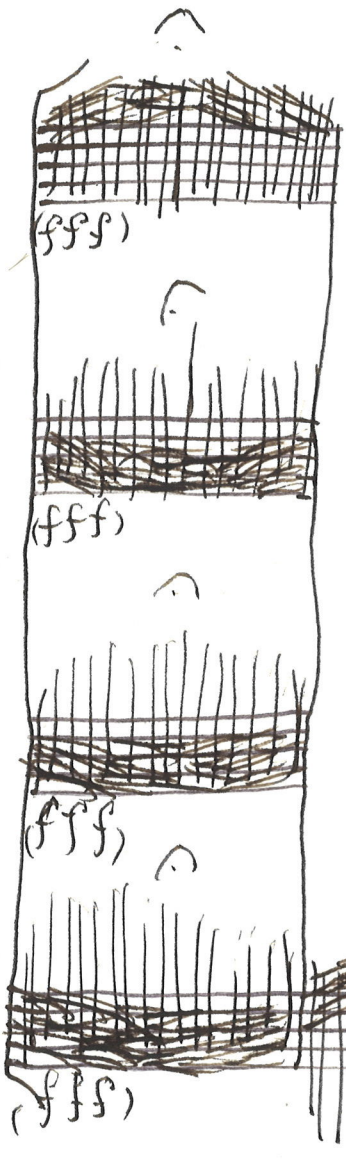
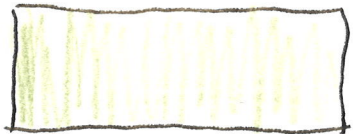

Под аккомпанемент звучащих как шаги аккордов вторая фраза сдержанным порывом дважды излагает на одном и том же мотиве: «Искал я пути и дороги...» Три последних такта фразы в низком регистре дающего героя «в полночь», признание им того, что «все души».

Пример 48
 : стрелы рисуют прибытие олу-
 : затем «в полдень» и, наконец,
 : пути-дороги ведут в тайники

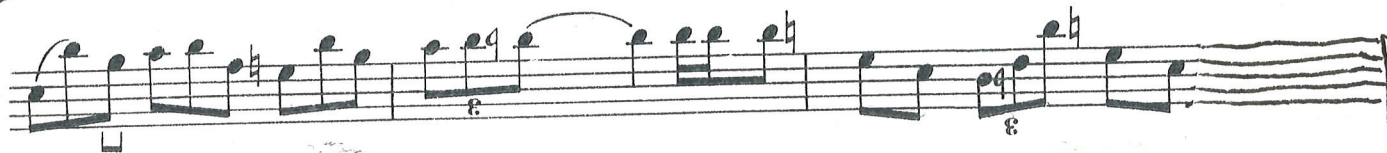

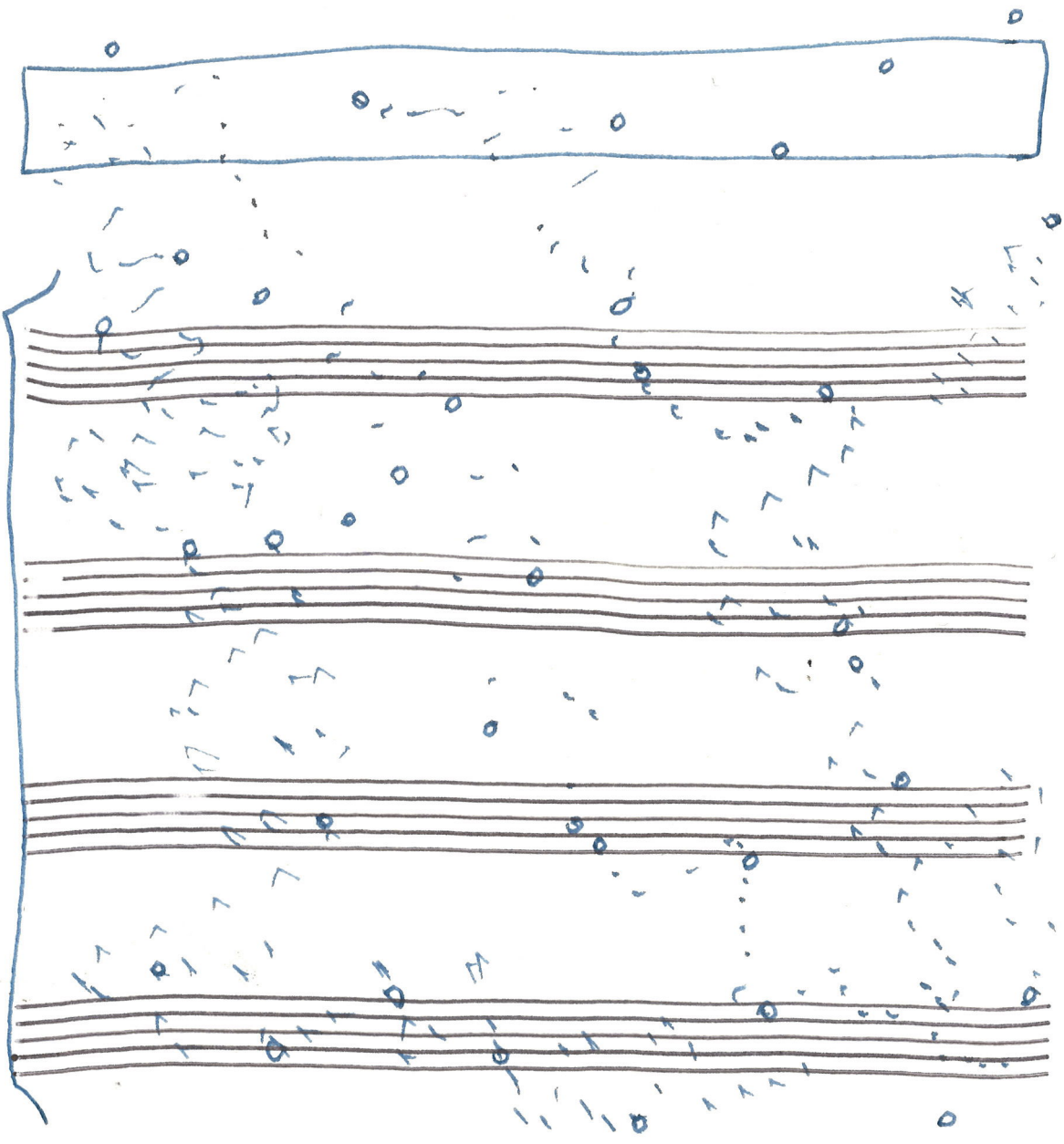

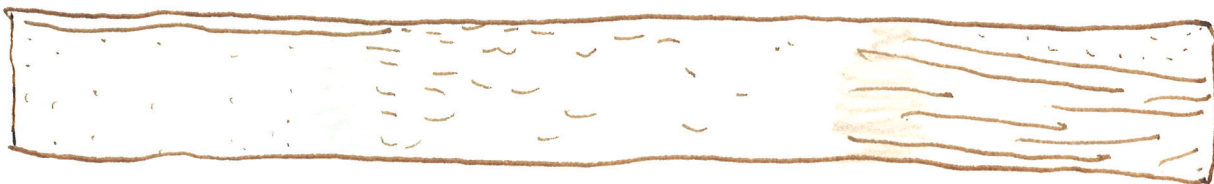

correct side of bridge

wrong side of bridge

wrong side of bridge

wrong side of bridge

wrong side of bridge

wrong side of bridge

wrong side of bridge

correct side of bridge

correct side of bridge

correct side of bridge

correct side of bridge

correct side of bridge

correct side of bridge

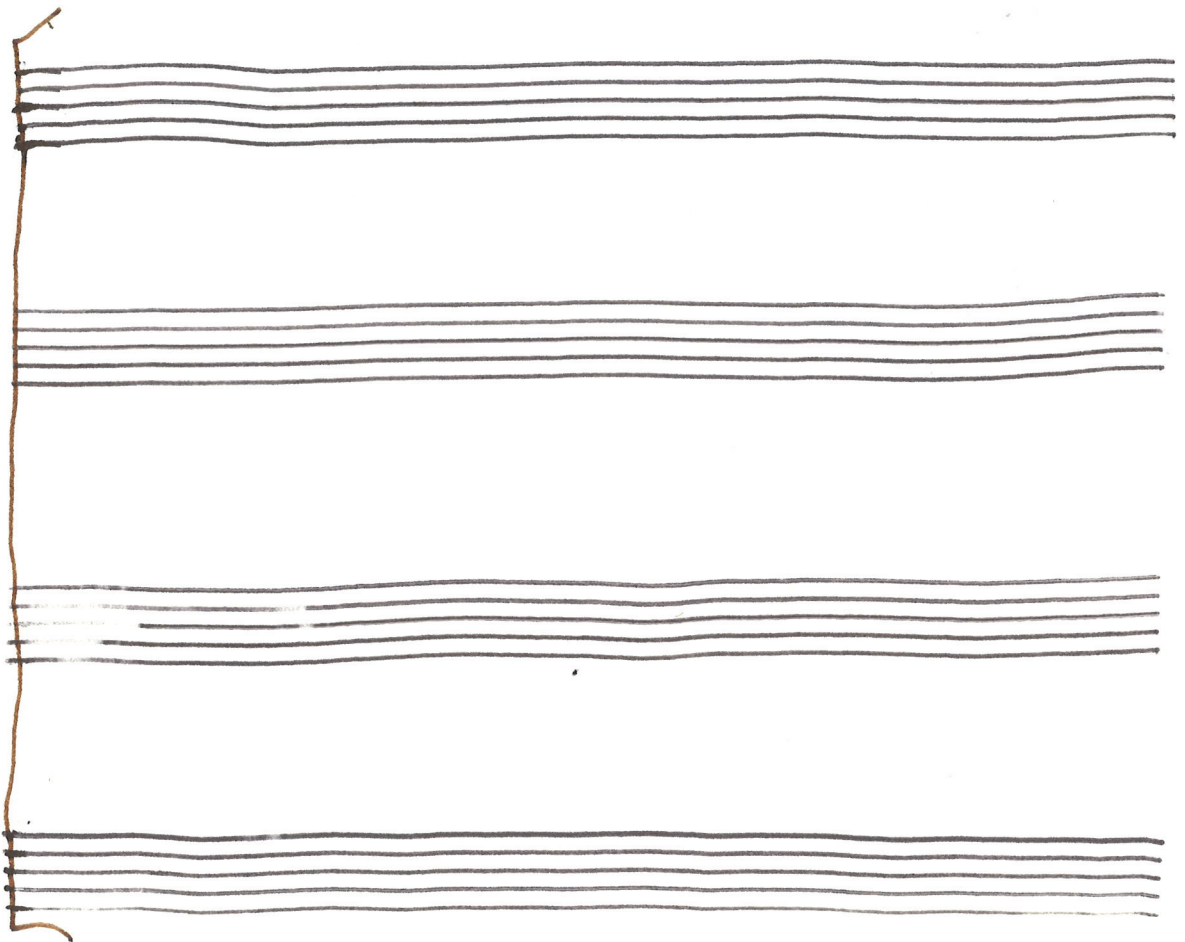

draw something of the part

play a favorite folk song for less than 1/2 minute.
do not follow other musicians.

play a favorite folk song for less than
1/2 minute. do not follow other musicians.

play a favorite folk song for less than
1/2 minute. do not follow other musicians.

play a favorite folk song for less than 1/2
minute. do not follow other musicians.

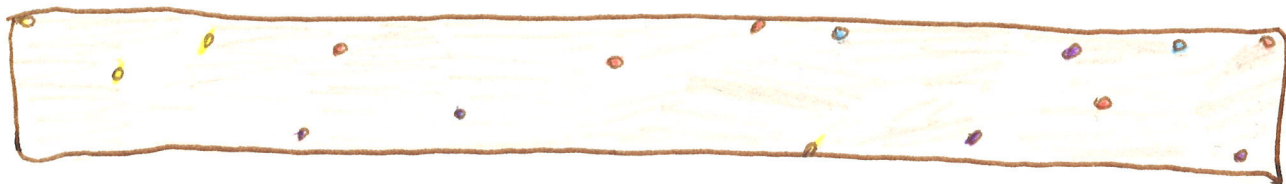

arco sul g (right hand) (p) (p)

pizz. wrong side of bridge (left hand)

ff mp f

arco sul g (right hand) (p) (p)

pizz. wrong side of bridge (left hand)

ff f ff p

arco sul g (right hand) (p) (p) (p)

pizz. wrong side of bridge (left hand)

ff f ff p

arco sul g (right hand) (p) (p) (p)

pizz. wrong side of bridge (left hand)

ff p ff f

fado-artig

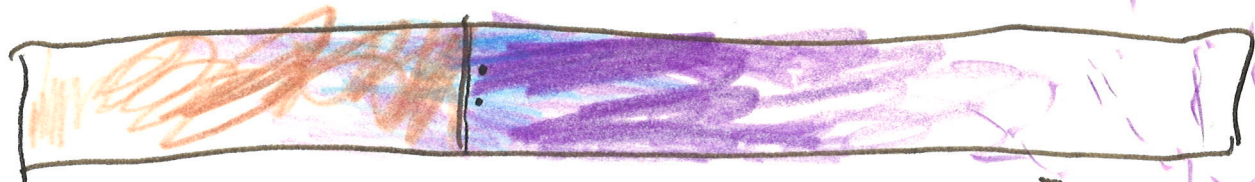

